Determining Whether a Student Has Withdrawn from a Standard- or Nonstandard-Term Program Offered in Modules

Effective July 1, 2021 with Possible Early Implementation

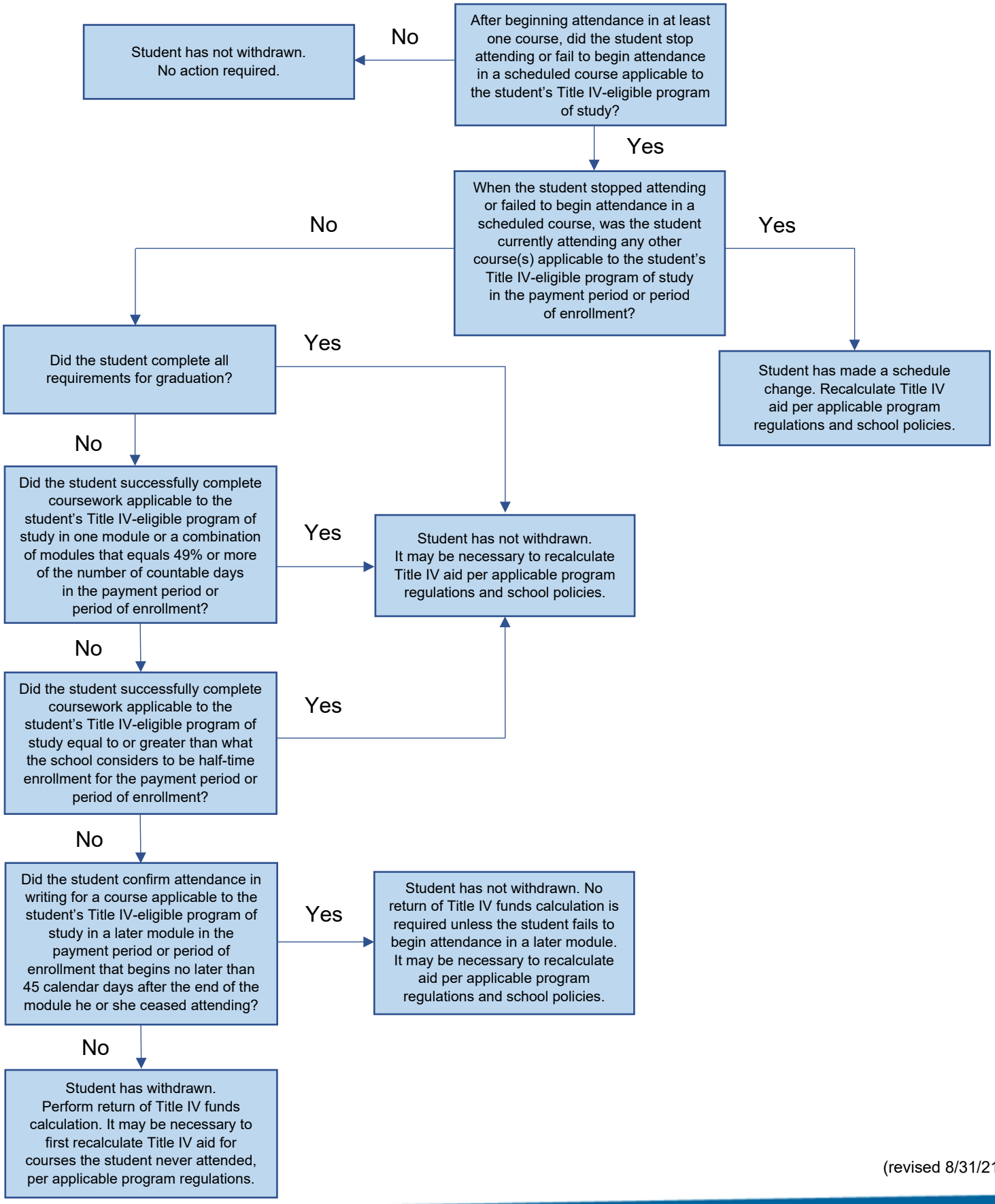

(revised 8/31/21)