

FACULTY RESEARCH INTEREST DIRECTORY 2001 - 2002

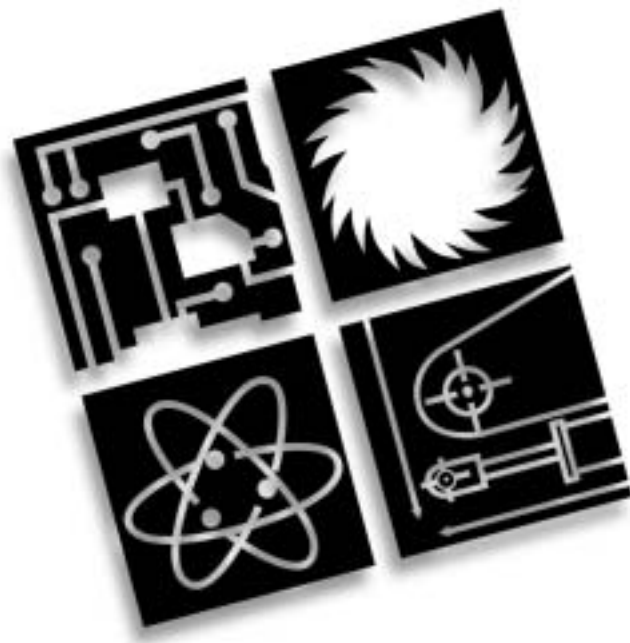

COLLEGE OF SCIENCE
AND ENGINEERING

ST. CLOUD STATE
UNIVERSITY
A tradition of excellence and opportunity



2001-2002

Editor-In-Chief

A.I. Musah, COSE Dean

Editor

Jennifer Kolden

Access Software Technical Assistance

Karen Wenz

SCSU Center for Information Systems

Editorial Assistants

Mary Fugleberg, Judi Schindele

Assistants

Mika Bambery, Cameo Rainaldo,

Timothy Sanders

Designer

Donna Stockinger

SCSU Printing Services

Printer

SCSU Printing Services

Please submit address changes to the Applied Research Center.

If you know of another person or department that would benefit from receiving the Faculty Research Interest Directory, or you no longer wish to remain on the distribution list, please contact the Applied Research Center.

St. Cloud State University
Applied Research Center
College of Science and Engineering
Research and Development Center
227A Headley Hall
720 Fourth Avenue South
St. Cloud, MN 56301-4498

Telephone: (320) 255-3909

E-mail: arc@stcloudstate.edu

Fax: (320) 654-5124

Web site:

<http://www.stcloudstate.edu/~arc>

TTY: 1-800-627-3529

SCSU is an affirmative action/equal opportunity educator and employer.

This material can be made available in an alternative format. Contact the sponsoring department.

Faculty Research Interest Directory

College of Science and Engineering

Table of Contents

Faculty Research Interest Keyword Index	2
Including faculty members	
Alphabetical Faculty Index	9
Including contact information and research interest keywords	
Department Index	23
Including department information and faculty list	
Centers and Programs Index	25
Including description and contact information	

Building Codes

BH	Brown Hall
ECC	Engineering and Computing Center
HH	Headley Hall
MC	James W. Miller Learning Resources Center (library)
MS	Mathematics and Science Center
SH	Stewart Hall

Keyword Index

“Academe Needs More Leaders of Asian-Pacific Heritage,” The Chronicle of Higher Education, April 23, 1999

Roy Saigo

abstract algebra

Dominic Naughton

aeronautical systems

Chris Phinney

affordable housing

Kurt Helgeson

air traffic control

Patrick Mattson

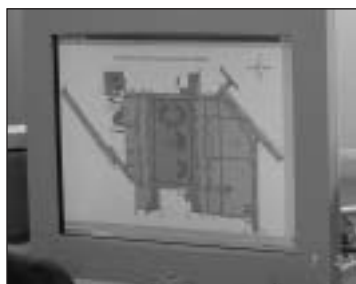

airport

Patrick Mattson

aldehyde dehydrogenases

Lakshmaiah Sreerama

algebra

Dale Buske

Sandra Zaroodny Keith

algorithms

Pranava Jha

Sarnath Ramnath

American Association of State Colleges and Universities Board of Directors

Roy Saigo

analog and digital communications

Yi Zheng

analysis

Dale Buske

analytical chemistry

Michael Jeannot

anatomy

Heiko Schoenfuss



applied experimental design

Mary Evenson

applied mathematics

Mohammed Bahauddin

applied statistics

Byron Gajewski

appropriate technology

Michael Karian

aquatic ecology

Matthew Julius

aquatic insects

Ralph Gundersen

aquatic toxicology

Heiko Schoenfuss

archaeoastronomy

Mark Nook

artificial intelligence

Kkamal Hammouda

artificial life

Theresia Fisher

assessment

Sandra Zaroodny Keith

Anthony E. Schwaller

astronomy

Planetarium and Observatory

astronomy education

Mark Nook

astrophysics

Planetarium and Observatory

asynchronous

Jie Hu

ATC

Patrick Mattson

atmosphere

Gregory Nastrom

automata theory

Pranava Jha

automorphic form

Jeff Chen

aviation

Steven L. Anderson

Patrick Mattson

Chris Phinney

aviation education

Robert I. Aceves

aviation history

James Goke

aviation safety

Robert I. Aceves

Steven L. Anderson

bakery goods product development

Mary Evenson

basin and range tectonics

Alfred Pekarek

bayesian data analysis

Byron Gajewski

behavioral ecology

Anthony Marcattilio

bibliographic database

Herbarium

bioactivity

Mohammad Mahroof-Tahir

biodiversity

Sandra J. Turner

bioinorganic chemistry

Mohammad Mahroof-Tahir

Biology: A Personalized Approach (activity-based high school biology textbooks) co-authored 1989

Roy Saigo

birds

William Faber

bootstrap

David H. Robinson

cancer biology

JoAnn Meerschaert

Timothy J. Schuh

- cancer chemotherapy**
Lakshmaiah Sreerama
- carcinogenesis/chemoprevention**
Lakshmaiah Sreerama
- categorical data analysis**
Hameed Bayo Lawal
- cell biology**
JoAnn Meerschaert
Timothy J. Schuh
- cell migration**
JoAnn Meerschaert
- chemical composition of comets**
Maria Womack
- child health**
Susan Johnson Warner
- circadian/jet lag**
Robert I. Aceves
- circumstellar polarization**
Mark Nook
- client/serve**
Computer Network Research Center
- climate**
Robert Weisman
- climate dynamics**
Tony Hansen
- clinical laboratory science**
Allied Health Programs - Medical
Technology and Nuclear Medicine
Technology
- collections**
Brown Hall Museum
- combinatorial optimization**
Bryant Julstrom
- communications**
James A. Nicholson
- computability theory**
Stephen Walk
- computational chemistry**
Daniel Gregory
- computational geometry**
Sarnath Ramnath
- computational information retrieval**
Andrew Anda
- computer applications**
Sura Lekhakul
- computer architecture**
Jayantha Herath
- computer design**
Sura Lekhakul
- computer ethics**
Theresia Fisher
- computer graphics**
Sarnath Ramnath
- computer networking**
Richard Mowe
- computer science**
Ralph W. Carr
- computer science education**
Richard Mowe
- computer security**
Computer Networking and
Applications
- computer vision/image processing**
Kkamal Hammouda
- computer-aided design**
James A. Nicholson
- computers with internet access and
office amenities**
Alumni/Emeriti Center
- computing networking, computer
security**
Computer Network Research Center
- conservation**
Jorge Arriagada
- construction**
Kurt Helgeson
- 
- contemporary teaching strategies**
Anthony E. Schwaller
- contracts, financial support for
research**
Applied Research Center
- contributions**
Development Center
- control systems**
Ling Hou
- cooperative learning**
Sr. Del Marie Rysavy
- coordination chemistry**
Mohammad Mahroof-Tahir
- COSE alumni lounge area**
Alumni/Emeriti Center
- crustaceans**
Ralph Gundersen
- crystallography**
Nathan Winter
- cylindrical grinding**
Bantwal Baliga
- data analysis**
Statistical Consulting Center
- data entry**
Statistical Consulting Center
- data structures**
Sarnath Ramnath
- deep ecology**
Michael Karian
- demonstrations (chemical)**
Jack McKenna
- density estimation**
David H. Robinson
- designing surveys or questionnaires**
Statistical Consulting Center
- development**
Development Center
- development of mesoscale weather
system**
Ming Xiao
- developmental biology**
Timothy J. Schuh
- diabetes and insulin mimetic**
Mohammad Mahroof-Tahir
- diagnostic imaging**
Michael Garrity
- diatom(s)**
Matthew Julius
- differential and integral equations**
Ralph W. Carr

Keyword Index

digital signal processing
Yi Zheng

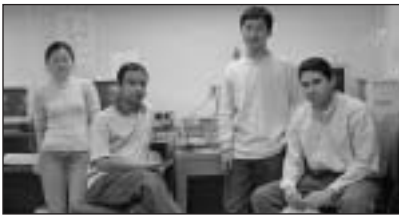

Dimensions news journal
Development Center

discontinuous dynamical systems
Ling Hou

discrete computational structures
Gary D. Buls

discrete mathematics
Daniel J. Scully

disk drive technology
Peter George

dissemination of research information
Applied Research Center

distributed computing
Jayantha Herath

**drug metabolism/
resistance/proteomics**
Lakshmaiah Sreerama

dynamic meteorology
Tony Hansen

eco morphology
Heiko Schoenfuss

ecopsychology
Michael Karian

education
Susan Haller
Chris Phinney
Sr. Del Marie Rysavy

educational psychology
Robert I. Aceves

electricity/electronics
James Goke

electromagnetic probes
Kevin Haglin

electronic circuit design
Peter George

electronic material design
Peter George

energy technology
Anthony I. Akubue
Anthony E. Schwaller

entomology
Standley E. Lewis

environmental and technology education
Balsy Kasi

environmental education
Michael Karian

ergodic theory
Danrun Huang

ethno botany
Jorge Arriagada

evolution
John C. Cronn
Matthew Julius

evolutionary computation
Bryant Julstrom

experimental design
Hameed Bayo Lawal

experimental methods
Steven J. Covey
Kenneth Miller



experimental use of greenhouse
Greenhouse

extended shelf-life of bakery products
Mary Evenson

faculty and student research and activities
Applied Research Center

faculty research interest directory
Applied Research Center

faculty, student and staff awards
Applied Research Center

feeding ecology
William Faber

financial management and investment
Balsy Kasi

finite element methods
Steven J. Covey

fish ecology
Steven F. Williams

flight
Chris Phinney

flight training
Steven L. Anderson



floristics
Jorge Arriagada

foraging and food preferences in animals
Anthony Marcattilio

forecasting
Robert Weisman

fossils
Brown Hall Museum

fractional calculus
Ravindra Nath Kalia

freshwater ecology
Neal J. Voelz

freshwater invertebrates
Neal J. Voelz

frozen dough product development
Mary Evenson

functional analysis
Danrun Huang

general animal behavior
Anthony Marcattilio

general engineering
Balsy Kasi

genetic algorithms
Bryant Julstrom

geochemistry
Alfred Pekarek

geometry
Peiyi Zhao

gift recognition
Development Center

gift stewardship
Development Center

glacial geology
Alfred Pekarek

graph theory
Pranava Jha
Peiyi Zhao

graphics
James A. Nicholson

greenhouse design
Greenhouse

greenhouse management
Greenhouse

health physics
Michael Garrity

health policy
Susan Johnson Warner

heavy ion collisions
Kevin Haglin

herbarium database (online)
Herbarium

high performance numerical computation
Andrew Anda

history of mathematics
Jeff Chen

hormones
A.I. Musah

human anatomy
David Peter Sogn Mork

human factors
Robert I. Aceves

human physiology
David Peter Sogn Mork

hybrid dynamical systems
Ling Hou

hydrology
Charles Nelson

immunology
JoAnn Meerschaert
Janet Collins Woodard

inflammation
JoAnn Meerschaert

in-service science teachers
David C. Kramer

instrumental spectroscopy
John Harlander

instrumentation
Kenneth Miller

integral transforms and equations
Ravindra Nath Kalia

integrated circuits
Tim Vogt

interdisciplinary collaboration
Byron Gajewski

internet
Patrick Mattson

internets, intranets
Computer Network Research Center

interpreting statistical analysis
Statistical Consulting Center

kinetics
Jack McKenna

lab technology
Allied Health Programs - Medical
Technology and Nuclear Medicine
Technology

lakes
Charles L. Rose

LAN, WAN
Computer Network Research Center

landscape and ecosystem ecology
Sandra J. Turner

lasers
Richard Brundage



leadership
Susan Johnson Warner

learning
Sr. Del Marie Rysavy

lie algebras
Dominic Naughton

limnological mapping
Charles Nelson

limnology
Matthew Julius
Charles Nelson

linear algebra
Daniel J. Scully

livestock
Oladele Gazal

magnetic head design
Peter George

magnetoresistive memory
Tim Vogt

mammals
William Faber

manufacturing
Balsy Kasi
James A. Nicholson

manufacturing processes
Steven J. Covey
Kenneth Miller

manufacturing systems
Bantwal Baliga

mass spectrometry
Michael Jeannot

materials science
Donald Neu

materials science and engineering
Balsy Kasi

math 070 - Basic Mathematics Concepts
Mathematical Skills Center

Keyword Index

math 072 - Intermediate Algebra

Mathematical Skills Center

math placement

Mathematical Skills Center

math skills

Mathematical Skills Center

math tutoring

Mathematical Skills Center

mathematical logic

Stephen Walk

mathematical modeling

Mohammed Bahauddin

mathematical software engineering

Andrew Anda

mathematics

Susan Haller

Dominic Naughton

mathematics education

Bishnu Naraine

Cathy Wick

matrix theory

Danrun Huang

mechanical design

Steven J. Covey



medical imaging

Yi Zheng

medical laboratory

Allied Health Programs - Medical
Technology and Nuclear Medicine
Technology

medical physics

Michael Garrity

medical technology

Allied Health Programs - Medical
Technology and Nuclear Medicine
Technology
Judith L. Torrence

meeting area for business, social, or research activities

Alumni/Emeriti Center

meteorology

Gregory Nastrom

Robert Weisman

microbial physiology

John C. Cronn

microbiology

Gordon D. Schrank

microcomputer applications

Computer Networking and
Applications

microextraction

Michael Jeannot

microprocessor applications

Sura Lekhakul

microprocessor design

Sura Lekhakul

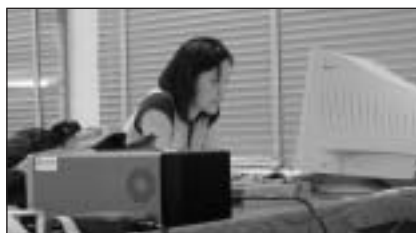

modeling of frontogenesis

Ming Xiao

modern algebra

Daniel J. Scully

modified atmosphere packaging for bakery products

Mary Evenson

modular lie algebras

Dominic Naughton

molecular biology

Timothy J. Schuh

morphology

Heiko Schoenfuss

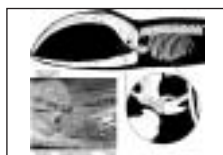

motion control

Yi Zheng

Native American health

Susan Johnson Warner

network performance

Computer Network Research Center

networking (LAN, WAN)

Computer Networking and
Applications

neural networks

Kkamal Hammouda

neuroendocrinology

Oladele Gazal

nonabelian harmonic analysis

Jeff Chen

nuclear (hadronic) matter

Kevin Haglin

nuclear medicine

Allied Health Programs - Medical
Technology and Nuclear Medicine
Technology
Michael Garrity

nuclear theory

Kevin Haglin

number theory

Jeff Chen

numerical analysis

Gary D. Buls

nutrition

Oladele Gazal

occupational safety

James Goke

off-round cylindrical grinding

Bantwal Baliga

operations research

Dale Buske

optical design

John Harlander

optics

Richard Brundage

paleobiology

Brown Hall Museum

paleontology

Standley E. Lewis

parallel computing

Jie Hu

petroleum

Alfred Pekarek

pharmacogenetics
Lakshmaiah Sreerama



photo-organic chemistry
Daniel Gregory

phycology
Matthew Julius

physiology
Oladele Gazal

planetary science
Planetarium and Observatory

plant collection
Greenhouse

plant ecologic physiology
David K. DeGroot

plant ecology
Sandra J. Turner

plant growth and development
David K. DeGroot

plant layout
Bantwal Baliga

plant physiology
David K. DeGroot

plant propagation
Greenhouse

plant specimens collection
Herbarium

plant taxonomy
Jorge Arriagada

plant-microbe interaction
John C. Cronn

**post-graduate studies in agriculture -
University of California at Davis**
Roy Saigo

precambrian geology
Alfred Pekarek



**President of second largest university
in Minnesota**
Roy Saigo

process improvement
Kurt Helgeson

product design
James A. Nicholson

programming languages
Annette Schoenberger

protein purification
John C. Cronn

protein structure
Nathan Winter

quality engineering
Bantwal Baliga

quark gluon plasma
Kevin Haglin

quartz crystal microbalances
Donald Neu

queuing theory
David H. Robinson

radar
Gregory Nastrom

radiation oncology
Michael Garrity

rare earths
Richard Brundage

recording technology
Peter George

renewable energy
Michael Karian

representation theory
Dominic Naughton

representation theory, coding theory
Jeff Chen

reproduction
Oladele Gazal

reproductive endocrinology
A.I. Musah

research
Brown Hall Museum

research resource
Herbarium

**retired COSE emeriti, faculty and
staff lounge area**
Alumni/Emeriti Center

**returning to campus to attend
business, social or research activities**
Alumni/Emeriti Center

robust multivariate statistics
Byron Gajewski

ruminant physiology
William Faber

rural development
Kurt Helgeson

rural health
Susan Johnson Warner

sample preparation
Michael Jeannot

scale in ecology
Sandra J. Turner

science education
Planetarium and Observatory
Patricia L. Hauslein
Patricia Simpson

science teaching
David C. Kramer

self-organize map
Jie Hu

semiconducting materials
Donald Neu

separations
Michael Jeannot

**severe weather for deaf/hard-of-
hearing**
Robert Weisman

signal validation
Ling Hou

Keyword Index

simulation

David H. Robinson

skeletons

Brown Hall Museum

software engineering

Annette Schoenberger

sol-gel surface modification for chemical sensors

Donald Neu

solid mechanics

Kenneth Miller

solid state devices

Tim Vogt

space science

Planetarium and Observatory

spectroscopy and imaging of comets

Maria Womack

stability analysis

Ling Hou

statistic weather prediction

Ming Xiao

statistical software

Statistical Consulting Center

stellar astronomy

Mark Nook

stream ecology

Neal J. Voelz

student training

Herbarium

surface hydrology

Charles Nelson

survival analysis

Hameed Bayo Lawal

symbolic dynamics

Danrun Huang

systems engineering

Theresia Fisher

teacher preparation

Patricia Simpson

Cathy Wick

teacher science preparation

David C. Kramer

teaching

Sr. Del Marie Rysavy

technology

Bishnu Naraine

Sr. Del Marie Rysavy

technology and social change

Anthony E. Schwaller

technology and third world development

Anthony I. Akubue

technology education

Kurt Helgeson

technology transfer

Anthony I. Akubue

terrestrial ecology

Sandra J. Turner

theoretical and applied matrix computation

Andrew Anda

thermal sciences

Steven J. Covey

Kenneth Miller

thermodynamics

Jack McKenna

topological dynamics

Danrun Huang

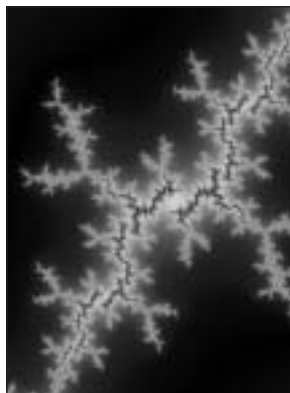

topology

Peiyi Zhao

ultrasound

Yi Zheng

vanadium

Mohammad Mahroof-Tahir

vertebrates

Heiko Schoenfuss

virology

John C. Cronn

visual basic

Computer Networking and Applications

water quality

Charles L. Rose

Neal J. Voelz



weather

Gregory Nastrom

Robert Weisman



WEB

Computer Networking and Applications

wetlands

Jorge Arriagada

Charles L. Rose

wildlife management

William Faber

winds

Gregory Nastrom

women in mathematics

Cathy Wick

writing

Sandra Zaroodny Keith

Alphabetical Faculty Index

Robert I. Aceves Assistant Professor
 Department: Aviation
 Terminal Degree: Ed.D. 2000, Oklahoma State University
 Certification/Licensure: Commercial Pilot - ASEL, ASES, AMEL; Multiengine Instrument Flight Instructor; Mechanic - Airframe and Powerplant
 Building/Office: HH 102
 Telephone: (320) 654-5325
 E-Mail: aceves@stcloudstate.edu
 Fax: (320) 654-5122
 Web site: <http://bulletin.stcloudstate.edu/departments/avit.asp>
 Keywords: aviation education, circadian/jet lag, educational psychology, human factors, aviation safety

Anthony I. Akubue Professor
 Department: Environmental and Technological Studies
 Terminal Degree: Ed.D. 1989, West Virginia University
 Certification/Licensure:
 Building/Office: HH 207
 Telephone: (320) 255-3235
 E-Mail: akubue@stcloudstate.edu
 Fax:
 Web site:
 Keywords: technology transfer, technology and third world development, energy technology

Andrew Anda Assistant Professor
 Department: Computer Science
 Terminal Degree: Ph.D. 1995, University of Minnesota
 Certification/Licensure:
 Building/Office: ECC 223
 Telephone: (320) 255-2044
 E-Mail: aanda@stcloudstate.edu
 Fax: (320) 255-4269
 Web site: <http://www.cs.umn.edu/~anda>
 Keywords: theoretical and applied matrix computation, high performance numerical computation, mathematical software engineering, computational information retrieval

Steven L. Anderson Assistant Professor
 Department: Aviation
 Terminal Degree: M.B.A. 1991, St. Cloud State University
 Certification/Licensure: Airline Transport Pilot, Certified Flight Instructor
 Building/Office: HH 105
 Telephone: (320) 255-2978
 E-Mail: sanderson@stcloudstate.edu
 Fax: (320) 654-5122
 Web site:
 Keywords: flight training, aviation safety, aviation

Jorge Arriagada Associate Professor
 Department: Biological Sciences
 Terminal Degree: Ph.D. 1994, Ohio State University
 Certification/Licensure:
 Building/Office: MS 219
 Telephone: (320) 255-3456
 E-Mail: jarriagada@stcloudstate.edu
 Fax: (320) 255-4166
 Web site: <http://tigger.stcloudstate.edu/~jarriagada>
 Keywords: plant taxonomy, floristics, wetlands, conservation, ethno botany



Mohammed Bahauddin Professor
 Department: Mathematics
 Terminal Degree: Ph.D. 1969, New Mexico State University
 Certification/Licensure:
 Building/Office: ECC 155
 Telephone: (320) 255-2191
 E-Mail: baha@stcloudstate.edu
 Fax:
 Web site: <http://condor.stcloudstate.edu/~baha/>
 Keywords: applied mathematics, mathematical modeling

Alphabetical Faculty Index

Bantwal Baliga Associate Professor
 Department: Mechanical and Manufacturing Engineering
 Terminal Degree: Ph.D. 2000, Swinburne University of Technology
 Certification/
 Licensure:
 Building/Office: ECC 114C
 Telephone: (320) 255-3843
 E-Mail: rbaliga@stcloudstate.edu
 Fax: (320) 229-5653
 Web site:
<http://web.stcloudstate.edu/rbaliga>
 Keywords: off-round cylindrical grinding, cylindrical grinding, plant layout, quality engineering, manufacturing systems

Richard Brundage Professor
 Department: Physics, Astronomy, and Engineering Science
 Terminal Degree: Ph.D. 1985, University of Wisconsin-Madison
 Certification/
 Licensure:
 Building/Office: MS 318
 Telephone: (320) 255-3154
 E-Mail: rbrundage@stcloudstate.edu
 Fax: (320) 255 4262
 Web site:
<http://einstein.stcloudstate.edu/brundage/>
 Keywords: lasers, optics, rare earths



Gary D. Buls Professor
 Department: Mathematics
 Terminal Degree: Ph.D. 1986, Iowa State University of Science and Technology
 Certification/
 Licensure:
 Building/Office: ECC 240
 Telephone: (320) 255-2087
 E-Mail: gbuls@stcloudstate.edu
 Fax:
 Web site:
<http://condor.stcloudstate.edu/~gbuls/>
 Keywords: numerical analysis, discrete computational structures

Dale Buske Assistant Professor
 Department: Mathematics
 Terminal Degree: Ph.D. 1997, Iowa State University of Science and Technology
 Certification/
 Licensure:
 Building/Office: ECC 153
 Telephone: (320) 255-4821
 E-Mail: dbuske@stcloudstate.edu
 Fax: (320) 255-4269
 Web site:
<http://web.stcloudstate.edu/drbuske/>
 Keywords: analysis, algebra, operations research



Ralph W. Carr Professor
 Department: Mathematics
 Terminal Degree: Ph.D. 1977, University of Wisconsin-Madison
 Certification/
 Licensure:
 Building/Office: ECC 234
 Telephone: (320) 255-2274
 E-Mail: rw carr@stcloudstate.edu
 Fax: (320) 255-4262
 Web site:
<http://condor.stcloudstate.edu/~rcarr/>
 Keywords: computer science, differential and integral equations

Jeff Chen Assistant Professor
 Department: Mathematics
 Terminal Degree: Ph.D. 1996, Yale University
 Certification/
 Licensure:
 Building/Office: ECC 231
 Telephone: (320) 255-4260
 E-Mail: jjchen@stcloudstate.edu
 Fax:
 Web site:
web.stcloudstate.edu/jjchen
 Keywords: number theory, automorphic form,
 representation theory, coding
 theory, history of mathematics,
 nonabelian harmonic analysis

Steven J. Covey Professor
 Department: Mechanical and Manufacturing
 Engineering
 Terminal Degree: Ph.D. 1993, University of
 Cincinnati
 Certification/
 Licensure: Professional Engineer, State of
 Minnesota
 Building/Office: ECC 114A
 Telephone: (320) 654-5161
 E-Mail: covey@stcloudstate.edu
 Fax: (320) 229-5653
 Web site:
 Keywords: mechanical design, manufacturing
 processes, experimental methods,
 finite element methods, thermal
 sciences



John C. Cronn Professor
 Department: Biological Sciences
 Terminal Degree: Ph.D. 1974, University of
 Nebraska-Lincoln
 Certification/
 Licensure:
 Building/Office: MS 270
 Telephone: (320) 255-3207
 E-Mail: jcronn@stcloudstate.edu
 Fax:
 Web site:
 Keywords: microbial physiology, protein
 purification, plant-microbe
 interaction, virology, evolution

David K. DeGroot Professor
 Department: Biological Sciences
 Terminal Degree: Ph.D. 1980, University of Iowa
 Certification/
 Licensure:
 Building/Office: MS 275
 Telephone: (320) 255-3065
 E-Mail: degroote@stcloudstate.edu
 Fax:
 Web site:
 Keywords: plant physiology, plant growth and
 development, plant ecologic
 physiology

Mary Evenson Assistant Professor
 Department: Chemistry
 Terminal Degree: Ph.D. 1976, North Dakota State
 University
 Certification/
 Licensure:
 Building/Office: MS 366
 Telephone: (320) 529-1692
 E-Mail: mevenson@stcloudstate.edu
 Fax: (320) 255-4262
 Web site:
 Keywords: bakery goods product development,
 frozen dough product development,
 extended shelf-life of bakery
 products, applied experimental
 design, modified atmosphere
 packaging for bakery products

William Faber Fixed Term
 Department: Biological Sciences
 Terminal Degree: Ph.D. 1998, Swedish University of
 Agricultural Sciences
 Wildlife Biologist
 Certification/
 Licensure:
 Building/Office: BH 234
 Telephone: (320) 255-4135
 E-Mail: wfaber@stcloudstate.edu
 Fax: (320) 255-4166
 Web site:
 Keywords: mammals, birds, ruminant
 physiology, wildlife management,
 feeding ecology

Theresia Fisher Associate Professor
 Department: Computer Science
 Terminal Degree: M.S. 1985, North Dakota State
 University
 Certification/
 Licensure:
 Building/Office: ECC 258
 Telephone: (320) 255-4962
 E-Mail: fisher@stcloudstate.edu
 Fax:
 Web site:
<http://condor.stcloudstate.edu/~csci/faculty/fisher.html>
 Keywords: artificial life, systems engineering,
 computer ethics

Alphabetical Faculty Index

Byron Gajewski Assistant Professor
 Department: Statistics
 Terminal Degree: Ph.D. 2000, Texas A&M University
 Certification/ Licensure: Engineer in Training (2004)
 Building/Office: ECC 248
 Telephone: (320) 654-5324
 E-Mail: bjgajewski@stcloudstate.edu
 Fax: (320) 255-4269
 Web site: <http://stcloudstate.edu/~bgajewski/bgajewski.htm>
 Keywords: applied statistics, robust multivariate statistics, bayesian data analysis, interdisciplinary collaboration



Michael Garrity Professor
 Department: Physics, Astronomy, and Engineering Science
 Terminal Degree: Ph.D. 1968, Arizona State University
 Certification/ Licensure: Diplomate of the American Board of Radiology in Nuclear Med. Physics, Radiation Oncology Physics, Diagnostic Imaging
 Building/Office: MS 316
 Telephone: (320) 255-3274
 E-Mail: mgarrity@stcloudstate.edu
 Fax: (320) 255-4728
 Web site:
 Keywords: medical physics, health physics, nuclear medicine, radiation oncology, diagnostic imaging

Oladele Gazal Assistant Professor
 Department: Biological Sciences
 Terminal Degree: Ph.D. 1994, Iowa State University
 Certification/ Licensure:
 Building/Office: MS 227
 Telephone: (320) 255-3045
 E-Mail: ogazal@stcloudstate.edu
 Fax: (320) 255-4166
 Web site:
 Keywords: physiology, neuroendocrinology, reproduction, nutrition, livestock

Peter George Professor
 Department: Electrical and Computer Engineering
 Terminal Degree: Ph.D. 1969, Case Western Reserve
 Certification/ Licensure:
 Building/Office: ECC 208
 Telephone: (320) 255-4921
 E-Mail: george@stcloudstate.edu
 Fax: (320) 654-5127
 Web site: <http://condor.stcloudstate.edu/~george/>
 Keywords: magnetic head design, electronic circuit design, electronic material design, disk drive technology, recording technology

James Goke Associate Professor
 Department: Aviation
 Terminal Degree: M.S. 1970, Winona State University
 Certification/ Licensure: Certified Technician Industrial Electronics and Radio/Television, Certification Examiner for the National Association of Radio and Television Engineers
 Building/Office: HH 104
 Telephone: (320) 255-3121
 E-Mail: jgoke@stcloudstate.edu
 Fax: (320) 654-5122
 Web site:
 Keywords: aviation history, occupational safety, electricity/electronics

Daniel Gregory Assistant Professor
 Department: Chemistry
 Terminal Degree: Ph.D. 1998, Iowa State University
 Certification/ Licensure:
 Building/Office: MS 370
 Telephone: (320) 255-2030
 E-Mail: dgregory@stcloudstate.edu
 Fax:
 Web site:
 Keywords: photo-organic chemistry, computational chemistry

Ralph Gundersen Professor
 Department: Biological Sciences
 Terminal Degree: Ph.D. 1967, University of Minnesota-Twin Cities
 Certification/ Licensure:
 Building/Office: BH 208
 Telephone: (320) 255-4136
 E-Mail: rgundersen@stcloudstate.edu
 Fax:
 Web site:
 Keywords: aquatic insects, crustaceans

- Kevin Haglin** Associate Professor
 Department: Physics, Astronomy, and Engineering Science
 Terminal Degree: Ph.D. 1990, University of Minnesota
 Certification/
 Licensure:
 Building/Office: MS 313
 Telephone: (320) 255-2778
 E-Mail: haglin@stcloudstate.edu
 Fax: (320) 255-4728
 Web site:
 Keywords: nuclear theory, heavy ion collisions, electromagnetic probes, quark gluon plasma, nuclear (hadronic) matter
- Susan Haller** Assistant Professor
 Department: Mathematics
 Terminal Degree: Ph.D. 1997, University of Minnesota
 Certification/
 Licensure:
 Building/Office: ECC 242
 Telephone: (320) 255-4836
 E-Mail: shaller@stcloudstate.edu
 Fax: (320) 255-4269
 Web site:
 Keywords: mathematics, education
- Kkamal Hammouda** Fixed Term
 Department: Statistics
 Terminal Degree: Ph.D. in process, New Mexico State
 Certification/
 Licensure:
 Building/Office: ECC 142
 Telephone: (320) 650-1744
 E-Mail: kkamal@stcloudstate.edu
 Fax: (320) 255-4249
 Web site: <http://condor.stcloudstate.edu/~kkamal>
 Keywords: computer vision/image processing, neural networks, artificial intelligence
- Tony Hansen** Associate Professor
 Department: Earth and Atmospheric Sciences
 Terminal Degree: Ph.D. 1981, Iowa State University
 Certification/
 Licensure:
 Building/Office: MS 49
 Telephone: (320) 255-2009
 E-Mail: ahansen@stcloudstate.edu
 Fax: (320) 255-4262
 Web site:
 Keywords: dynamic meteorology, climate dynamics
- John Harlander** Professor
 Department: Physics, Astronomy, and Engineering Science
 Terminal Degree: Ph.D. 1991, University of Wisconsin-Madison
 Certification/
 Licensure:
 Building/Office: MS 315
 Telephone: (320) 255-4974
 E-Mail: harlander@stcloudstate.edu
 Fax: (320) 255-4827
 Web site:
 Keywords: instrumental spectroscopy, optical design
- Patricia L. Hauslein** Associate Professor
 Department: Biological Sciences
 Terminal Degree: Ph.D. 1989, Louisiana State University and Agricultural and Mechanical College
 Certification/
 Licensure:
 Building/Office: MS 267
 Telephone: (320) 255-3005
 E-Mail: hauslein@stcloudstate.edu
 Fax:
 Web site:
 Keywords: science education
- Kurt Helgeson** Assistant Professor
 Department: Environmental and Technological Studies
 Terminal Degree: Ed.D. 1993, West Virginia University
 Certification/
 Licensure:
 Building/Office: HH 201
 Telephone: (320) 255-3127
 E-Mail: krhelgeson@stcloudstate.edu
 Fax: (320) 654-5122
 Web site: <http://web.stcloudstate.edu/krhelgeson/>
 Keywords: construction, rural development, affordable housing, technology education, process improvement
- Jayantha Herath** Professor
 Department: Computer Science
 Terminal Degree: Ph.D. 1988, Keio University
 Certification/
 Licensure:
 Building/Office: ECC 259
 Telephone: (320) 255-2142
 E-Mail: herath@stcloudstate.edu
 Fax:
 Web site:
 Keywords: computer architecture, distributed computing

Alphabetical Faculty Index

Ling Hou Assistant Professor
 Department: Electrical and Computer Engineering
 Terminal Degree: Ph.D. 2000, University of Notre Dame
 Certification/
 Licensure:
 Building/Office: ECC 205
 Telephone: (320) 255-4977
 E-Mail: lhoul@stcloudstate.edu
 Fax: (320) 654-2127
 Web site:
 Keywords: control systems, stability analysis, discontinuous dynamical systems, hybrid dynamical systems, signal validation

Jie Hu Assistant Professor
 Department: Computer Science
 Terminal Degree: Ph.D. 1996, Tuhoku University
 Certification/
 Licensure:
 Building/Office: ECC 146
 Telephone: (320) 255-2147
 E-Mail: jhu@stcloudstate.edu
 Fax:
 Web site:
 Keywords: parallel computing, asynchronous, self-organize map

Danrun Huang Associate Professor
 Department: Mathematics
 Terminal Degree: Ph.D. 1992, University of Maryland-College Park
 Certification/
 Licensure:
 Building/Office: ECC 144
 Telephone: (320) 255-2237
 E-Mail: dhuang@stcloudstate.edu
 Fax: (320) 255-4262
 Web site:
 Keywords: symbolic dynamics, topological dynamics, ergodic theory, matrix theory, functional analysis

Michael Jeannot Assistant Professor
 Department: Chemistry
 Terminal Degree: Ph.D. 1997, University of Alberta
 Certification/
 Licensure: MS 366
 Building/Office: (320) 255-2046
 Telephone: mjeannot@stcloudstate.edu
 E-Mail: (320) 203-6041
 Fax:
 Web site: <http://tigger.stcloudstate.edu/~mjeannot/>
 Keywords: analytical chemistry, separations, sample preparation, microextraction, mass spectrometry



Pranava Jha Associate Professor
 Department: Computer Science
 Terminal Degree: Ph.D. 1990, Iowa State University
 Certification/
 Licensure: ECC 245
 Building/Office: (320) 255-3073
 Telephone: pkjha@eeyore.stcloudstate.edu
 E-Mail: (320) 255-4269
 Fax:
 Web site:
 Keywords: graph theory, algorithms, automata theory

Matthew Julius Assistant Professor
 Department: Biological Sciences
 Terminal Degree: Ph.D. 2000, University of Michigan
 Certification/
 Licensure: MS 25
 Building/Office: (320) 529-6684
 Telephone: mljulius@stcloudstate.edu
 E-Mail: (320) 255-4166
 Fax:
 Web site: <http://web.stcloudstate.edu/mljulius>
 Keywords: phycolgy, diatom(s), limnology, aquatic ecology, evolution



Bryant Julstrom Professor
 Department: Computer Science
 Terminal Degree: Ph.D. 1987, University of Iowa
 Certification/
 Licensure:
 Building/Office: ECC 246
 Telephone: (320) 255-2027
 E-Mail: julstrom@eeyore.stcloudstate.edu
 Fax: (320) 654-5124
 Web site:
<http://www.stcloudstate.edu/~julstrom>
 Keywords: genetic algorithms, evolutionary computation, combinatorial optimization

Ravindra Nath Kalia Professor
 Department: Mathematics
 Terminal Degree: Ph.D. 1972, Lucknow University
 Certification/
 Licensure:
 Building/Office: ECC 252
 Telephone: (320) 255-2079
 E-Mail: rkalia@stcloudstate.edu
 Fax:
 Web site:
<http://condor.stcloudstate.edu/~ravi/>
 Keywords: fractional calculus, integral transforms and equations

Michael Karian Associate Professor
 Department: Environmental and Technological Studies
 Terminal Degree: Ed.D. 1991, Arizona State University
 Certification/
 Licensure:
 Building/Office: HH 211
 Telephone: (320) 255-3966
 E-Mail: karian@stcloudstate.edu
 Fax:
 Web site:
 Keywords: renewable energy, appropriate technology, environmental education, deep ecology, ecopsychology

Balsy Kasi Assistant Professor
 Department: Environmental and Technological Studies
 Terminal Degree: Ph. D. 1999, Iowa State University of Science and Technology
 Certification/
 Licensure:
 Building/Office: HH 206
 Telephone: (320) 255-3132
 E-Mail: balsy@stcloudstate.edu
 Fax: (320) 654-5122
 Web site:
 Keywords: materials science and engineering, manufacturing, environmental and technology education, general engineering, financial management and investment analysis

Sandra Zaroodny Keith Professor
 Department: Mathematics
 Terminal Degree: Ph.D. 1971, University of Pennsylvania
 Certification/
 Licensure:
 Building/Office: ECC 157
 Telephone: (320) 255-2282
 E-Mail: keith@stcloudstate.edu
 Fax: (320) 255-4269
 Web site:
<http://stcloudstate.edu/~keith/>
 Keywords: algebra, assessment, writing

David C. Kramer Professor
 Department: Biological Sciences
 Terminal Degree: Ed.D. 1971, Ball State University
 Certification/
 Licensure:
 Building/Office: MS 223
 Telephone: (320) 255-3009
 E-Mail: dkramer@stcloudstate.edu
 Fax:
 Web site:
 Keywords: in-service science teachers, teacher science preparation, science teaching

Hameed Bayo Lawal Professor
 Department: Statistics
 Terminal Degree: Ph.D. 1981, University of Essex
 Certification/
 Licensure:
 Building/Office: ECC 250
 Telephone: (320) 255-4259
 E-Mail: lawal@stcloudstate.edu
 Fax: (320) 255-4269
 Web site:
 Keywords: categorical data analysis, survival analysis, experimental design

Sura Lekhakul Professor
 Department: Electrical and Computer Engineering
 Terminal Degree: Ph.D. 1985, University of Kentucky
 Certification/
 Licensure:
 Building/Office: ECC 209
 Telephone: (320) 255-4920
 E-Mail: sura@stcloudstate.edu
 Fax:
 Web site:
<http://stcloudstate.edu/~sura/>
 Keywords: computer design, microprocessor design, computer applications, microprocessor applications



Alphabetical Faculty Index

Standley E. Lewis Professor
 Department: Biological Sciences
 Terminal Degree: Ph.D. 1968, Washington State University
 Certification/
 Licensure:
 Building/Office: BH 239R
 Telephone: (320) 255-4284
 E-Mail: slewis@stcloudstate.edu
 Fax:
 Web site:
 Keywords: paleontology, entomology

Mohammad Mahroof-Tahir Assistant Professor
 Department: Chemistry
 Terminal Degree: Ph.D. 1992, John Hopkins University
 Certification/
 Licensure:
 Building/Office: MS 367
 Telephone: (320) 255-3198
 E-Mail: mmahroof@stcloudstate.edu
 Fax:
 Web site:
 Keywords: bioinorganic chemistry, vanadium, diabetes and insulin mimetic, bioactivity, coordination chemistry

Anthony Marcattilio Professor
 Department: Biological Sciences
 Terminal Degree: Ph.D. 1978, Colorado State University
 Certification/
 Licensure:
 Building/Office: MS 274
 Telephone: (320) 529-1500
 E-Mail: marcattilio@stcloudstate.edu
 Fax:
 Web site:
 Keywords: behavioral ecology, general animal behavior, foraging and food preferences in animals

Patrick Mattson Associate Professor
 Department: Aviation
 Terminal Degree: M.S.A. 1987, Central Michigan University
 Certification/
 Licensure: FAA CTO, FAA BGI
 Building/Office: HH 107
 Telephone: (320) 255-3246
 E-Mail: mrp@stcloudstate.edu
 Fax: (320) 654-5122
 Web site:
 Keywords: air traffic control, airport, aviation, ATC, internet

Jack McKenna Professor
 Department: Chemistry
 Terminal Degree: Ph.D. 1982, Clemson University
 Certification/
 Licensure:
 Building/Office: MS 364
 Telephone: (320) 255-3032
 E-Mail: clemson@stcloudstate.edu
 Fax: (320) 203-6041
 Web site:
 Keywords: thermodynamics, kinetics, demonstrations (chemical)

JoAnn Meerschaert Assistant Professor
 Department: Biological Sciences
 Terminal Degree: Ph.D. 1994, State University of New York at Stony Brook
 Certification/
 Licensure:
 Building/Office: MS 220
 Telephone: (320) 255-2288
 E-Mail: jmeerschaert@stcloudstate.edu
 Fax: (320) 255-4166
 Web site:
 Keywords: immunology, cell biology, inflammation, cell migration, cancer biology

Kenneth Miller Assistant Professor
 Department: Mechanical and Manufacturing Engineering
 Terminal Degree: Ph.D. 2000, University of South Carolina
 Certification/
 Licensure: PE in South Carolina
 Building/Office: ECC 101
 Telephone: (320) 654-5522
 E-Mail: kwmillier@stcloudstate.edu
 Fax: (320) 229-5653
 Web site:
 Keywords: solid mechanics, instrumentation, thermal sciences, experimental methods, manufacturing processes

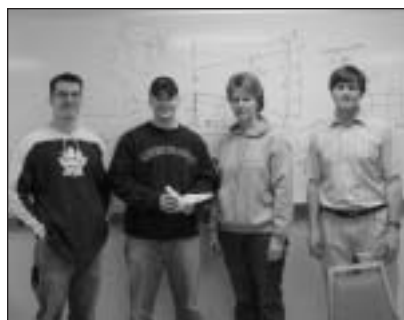

- David Peter Sogn Mork** Professor
 Department: Biological Sciences
 Terminal Degree: Ph.D. 1969, Purdue University
 Certification/
 Licensure:
 Building/Office: MS 226
 Telephone: (320) 255-3065
 E-Mail: dmork@stcloudstate.edu
 Fax:
 Web site:
 Keywords: human physiology, human anatomy
- Richard Mowe** Professor
 Department: Statistics
 Terminal Degree: Ph.D. 1989, University of Oregon
 Certification/
 Licensure:
 Building/Office: ECC 256
 Telephone: (320) 255-4963
 E-Mail: mowe@stcloudstate.edu
 Fax: (320) 255-4269
 Web site:
web.stcloudstate.edu/remowe
 Keywords: computer networking, computer science education
- A.I. Musah** Professor and Dean of College of Science and Engineering
 Department: Biological Sciences
 Terminal Degree: Ph.D. 1986, Iowa State University of Science and Technology
 Certification/
 Licensure:
 Building/Office: MS 145
 Telephone: (320) 255-2192
 E-Mail: musah@stcloudstate.edu
 Fax: (320) 255-4262
 Web site:
 Keywords: hormones, reproductive endocrinology
- Bishnu Naraine** Professor
 Department: Mathematics
 Terminal Degree: Ph.D. 1989, Ohio State University
 Certification/
 Licensure:
 Building/Office: ECC 143
 Telephone: (320) 255-2270
 E-Mail: bnaraine@stcloudstate.edu
 Fax: (320) 255-4262
 Web site:
<http://stcloudstate.edu/~bishnu/>
 Keywords: mathematics education, technology
- Gregory Nastrom** Professor
 Department: Earth and Atmospheric Sciences
 Terminal Degree: Ph.D. 1980, University of Minnesota-Twin Cities
 Certification/
 Licensure: Certified Consulting Meteorologist
 Building/Office: MS 50
 Telephone: (320) 255-3298
 E-Mail: nastrom@stcloudstate.edu
 Fax: (320) 255-4262
 Web site:
 Keywords: meteorology, weather, atmosphere, winds, radar
- Dominic Naughton** Fixed Term
 Department: Mathematics
 Terminal Degree: Ph.D. 1999, Auburn University
 Certification/
 Licensure:
 Building/Office: ECC 251
 Telephone: (320) 255-2988
 E-Mail: dnaughton@stcloudstate.edu
 Fax:
 Web site:
 Keywords: mathematics, abstract algebra, representation theory, lie algebras, modular lie algebras
- Charles Nelson** Professor
 Department: Earth and Atmospheric Sciences
 Terminal Degree: Ph.D. 1974, University of Chicago
 Certification/
 Licensure:
 Building/Office: MS 34
 Telephone: (320) 255-3260 or (320) 255-x00013@stcloudstate.edu
 E-Mail: x00013@stcloudstate.edu
 Fax: (320) 255-4262
 Web site:
 Keywords: surface hydrology, limnology, limnological mapping, hydrology
- Donald Neu** Associate Professor
 Department: Chemistry
 Terminal Degree: Ph.D. 1993, University of Wisconsin-Madison
 Certification/
 Licensure:
 Building/Office: MS 369
 Telephone: (320) 255-3989
 E-Mail: dneu@stcloudstate.edu
 Fax: (320) 255-4262
 Web site:
 Keywords: materials science, quartz crystal microbalances, sol-gel surface modification for chemical sensors, semiconducting

Alphabetical Faculty Index

James A. Nicholson Assistant Professor
 Department: Environmental and Technological Studies
 Terminal Degree: Ph.D. 1991, Colorado State University
 Certification/Licensure:
 Building/Office: HH 205
 Telephone: (320) 255-4705
 E-Mail: jnicholson@stcloudstate.edu
 Fax: (320) 654-5122
 Web site:
 Keywords: graphics, product design, computer-aided design, manufacturing, communications



Mark Nook Professor
 Department: Physics, Astronomy, and Engineering Science
 Terminal Degree: Ph.D. 1990, University of Wisconsin-Madison
 Certification/Licensure:
 Building/Office: MS 310
 Telephone: (320) 255-2013
 E-Mail: mnook@stcloudstate.edu
 Fax: (320) 255-4728
 Web site: <http://einstein.stcloudstate.edu/nook/>
 Keywords: stellar astronomy, circumstellar polarization, archaeoastronomy, astronomy education

Alfred Pekarek Assistant Professor
 Department: Earth and Atmospheric Sciences
 Terminal Degree: Ph.D. 1974, University of Wyoming
 Certification/Licensure:
 Building/Office: MS 47
 Telephone: (320) 255-4127
 E-Mail: apekarek@stcloudstate.edu
 Fax:
 Web site:
 Keywords: precambrian geology, basin and range tectonics, petroleum, geochemistry, glacial geology



Chris Phinney Adjunct
 Department: Aviation
 Terminal Degree: B.S. 1991, Embry-Riddle Aeronautical University
 Certification/Licensure: Commercial Pilot - Multi-Engine, Single Engine Land Instrument Rating, Certified Flight Instructor - Multi-Single Engine Instrument
 Building/Office: HH 216
 Telephone: (320) 255-2107
 E-Mail: cbphinney@stcloudstate.edu
 Fax:
 Web site:
 Keywords: aviation, education, flight, aeronautical systems

Sarnath Ramnath Professor
 Department: Computer Science
 Terminal Degree: Ph.D. 1994, SUNY-Buffalo
 Certification/Licensure:
 Building/Office: ECC 145
 Telephone: (320) 654-5222
 E-Mail: sarnath@stcloudstate.edu
 Fax:
 Web site: <http://condor.stcloudstate.edu/~csci/faculty/sarnath.html>
 Keywords: algorithms, data structures, computational geometry, computer graphics

David H. Robinson Professor
 Department: Statistics
 Terminal Degree: Ph.D. 1979, University of Iowa
 Certification/
 Licensure:
 Building/Office: ECC 238
 Telephone: (320) 255-2149
 E-Mail: rob@stcloudstate.edu
 Fax: (320) 255-4269
 Web site:
<http://web.stcloudstate.edu/dhrobinson>
 Keywords: simulation, bootstrap, density estimation, queuing theory

Charles L. Rose Assistant Professor
 Department: Environmental and Technological Studies
 Terminal Degree: Ph.D. 1996, Iowa State University of Science and Technology
 Certification/
 Licensure:
 Building/Office: HH 204
 Telephone: (320) 255-3129
 E-Mail: crose@stcloudstate.edu
 Fax:
 Web site:
 Keywords: water quality, lakes, wetlands



Sr. Del Marie Rysavy Associate Professor
 Department: Statistics
 Terminal Degree: Ph.D. 1991, University of Minnesota
 Certification/
 Licensure:
 Building/Office: ECC 254
 Telephone: (320) 255-4929
 E-Mail: rysavysdm@stcloudstate.edu
 Fax: (320) 255-4269
 Web site:
 Keywords: education, technology, learning, cooperative learning, teaching

Roy Saigo Professor and President of St. Cloud State University
 Department: Biological Sciences
 Terminal Degree: Ph.D. 1969, Oregon State University
 Certification/
 Licensure:
 Building/Office: AS 200
 Telephone: (320) 255-2122
 E-Mail: president@stcloudstate.edu
 Fax:
 Web site:
 Keywords: President of second largest university in Minnesota, American Association of State Colleges and Universities Board of Directors, post-graduate studies in agriculture - University of California at Davis, Biology: A Personalized Approach (activity-based high school biology textbooks) co-authored 1989, "Academe Needs More Leaders of Asian-Pacific Heritage," The Chronicle of Higher Education, April 23, 1999

Annette Schoenberger Professor
 Department: Computer Science
 Terminal Degree: Ph.D. 1987, Iowa State University of Science and Technology
 Certification/
 Licensure:
 Building/Office: ECC 244
 Telephone: (320) 255-2094
 E-Mail: avschoenberger@stcloudstate.edu
 Fax:
 Web site:
<http://condor.stcloudstate.edu/~csci/faculty/schoenberger.html>
 Keywords: programming languages, software engineering

Heiko Schoenfuss Assistant Professor
 Department: Biological Sciences
 Terminal Degree: Ph.D. 1997, Louisiana State University
 Certification/
 Licensure:
 Building/Office: MS 273
 Telephone: (320) 255-3130
 E-Mail: hschoenfuss@stcloudstate.edu
 Fax: (320) 255-4166
 Web site:
 Keywords: anatomy, morphology, eco-morphology, aquatic toxicology, vertebrates



Alphabetical Faculty Index

Gordon D. Schrank Professor
 Department: Biological Sciences
 Terminal Degree: Ph.D. 1974, University of Texas Medical Branch at Galveston

Certification/
 Licensure:
 Building/Office: MS 228
 Telephone: (320) 255-3047
 E-Mail: schrank@stcloudstate.edu
 Fax:
 Web site:
 Keywords: microbiology

Timothy J. Schuh Professor
 Department: Biological Sciences
 Terminal Degree: Ph.D. 1990, University of Wisconsin-Madison

Certification/
 Licensure:
 Building/Office: MS 224
 Telephone: (320) 654-5433
 E-Mail: tschuh@stcloudstate.edu
 Fax:
 Web site:
 Keywords: developmental biology, molecular biology, cell biology, cancer biology

Anthony E. Schwaller Professor
 Department: Environmental and Technological Studies
 Terminal Degree: Ph.D. 1976, Indiana State University

Certification/
 Licensure:
 Building/Office: HH 209
 Telephone: (320) 255-2118
 E-Mail: schwaller@stcloudstate.edu
 Fax: (320) 654-5122
 Web site:
 Keywords: energy technology, technology and social change, contemporary teaching strategies, assessment

Daniel J. Scully Professor
 Department: Mathematics
 Terminal Degree: Ph.D. 1988, Utah State University

Certification/
 Licensure:
 Building/Office: ECC 236
 Telephone: (320) 255-2253
 E-Mail: scully@stcloudstate.edu
 Fax:
 Web site:
 Keywords: discrete mathematics, linear algebra, modern algebra

Patricia Simpson Professor
 Department: Biological Sciences
 Terminal Degree: Ph.D. 1989, Southern Illinois University at Carbondale

Certification/
 Licensure:
 Building/Office: MS 269
 Telephone: (320) 255-3012
 E-Mail: psimpson@stcloudstate.edu
 Fax:
 Web site:
 Keywords: science education, teacher preparation

Lakshmaiah Sreerama Associate Professor
 Department: Chemistry
 Terminal Degree: Ph.D. 1991, Bangalore University

Certification/
 Licensure:
 Building/Office: MS 372
 Telephone: (320) 255-2080
 E-Mail: lsreerama@stcloudstate.edu
 Fax: (320) 203-6041
 Web site:
 Keywords: aldehyde dehydrogenases, carcinogenesis/chemoprevention, cancer chemotherapy, pharmacogenetics, drug metabolism/resistance/proteomics



Judith L. Torrence Professor
 Department: Biological Sciences
 Terminal Degree: Ph.D. 1971, University of Minnesota-Twin Cities

Certification/
 Licensure:
 Building/Office: MS 273
 Telephone: (320) 255-3130
 E-Mail: jtorrence@stcloudstate.edu
 Fax:
 Web site:
 Keywords: medical technology

Sandra J. Turner Associate Professor
 Department: Biological Sciences
 Terminal Degree: Ph.D. 1987, Colorado State University
 Certification/
 Licensure:
 Building/Office: MS 221
 Telephone: (320) 255-3048
 E-Mail: sturner@stcloudstate.edu
 Fax: (320) 255-4166
 Web site:
 Keywords: landscape and ecosystem ecology, scale in ecology, biodiversity, plant ecology, terrestrial ecology

Neal J. Voelz Professor
 Department: Biological Sciences
 Terminal Degree: Ph.D. 1990, Colorado State University
 Certification/
 Licensure:
 Building/Office: MS 222
 Telephone: (320) 654-5427
 E-Mail: nvoelz@stcloudstate.edu
 Fax: (320) 255-4166
 Web site:
 Keywords: freshwater ecology, stream ecology, freshwater invertebrates, water quality

Tim Vogt Assistant Professor
 Department: Electrical and Computer Engineering
 Terminal Degree: Ph.D. 1997, Colorado State University
 Certification/
 Licensure:
 Building/Office: ECC 210
 Telephone: (320) 255-2997
 E-Mail: tjvogt@stcloudstate.edu
 Fax:
 Web site:
 Keywords: magnetoresistive memory, integrated circuits, solid state devices

Stephen Walk Assistant Professor
 Department: Mathematics
 Terminal Degree: Ph.D. 1999, University of Notre Dame
 Certification/
 Licensure:
 Building/Office: ECC 233
 Telephone: (320) 203-6085
 E-Mail: swalk@stcloudstate.edu
 Fax:
 Web site:
 Keywords: mathematical logic, computability theory

Susan Johnson Warner Professor
 Department: Nursing Sciences
 Terminal Degree: Ed.D. 1985, University of South Dakota
 Certification/
 Licensure: Registered Nurse, National/State Pediatric Nurse Practitioner
 Building/Office: MS 103
 Telephone: (320) 650-1749
 E-Mail: swarner@stcloudstate.edu
 Fax: (320) 255-4262
 Web site:
 Keywords: health policy, leadership, child health, rural health, Native American health

Robert Weisman Professor
 Department: Earth and Atmospheric Sciences
 Terminal Degree: Ph.D. 1988, SUNY-Albany
 Certification/
 Licensure:
 Building/Office: MS 48
 Telephone: (320) 255-3247
 E-Mail: scsweisman@stcloudstate.edu
 Fax: (320) 255-4262
 Web site:
 Keywords: meteorology, weather, climate, forecasting, severe weather for deaf/hard-of-hearing

Cathy Wick Associate Professor
 Department: Mathematics
 Terminal Degree: Ph.D. 1998, University of Minnesota
 Certification/
 Licensure: Minnesota Teaching License Mathematics 7-12
 Building/Office: ECC 226
 Telephone: (320) 255-4964
 E-Mail: cawick@stcloudstate.edu
 Fax:
 Web site:
 Keywords: mathematics education, teacher preparation, women in mathematics

Steven F. Williams Professor
 Department: Biological Sciences
 Terminal Degree: Ph.D. 1974, Oregon State University
 Certification/
 Licensure:
 Building/Office: MS 229
 Telephone: (320) 255-4255
 E-Mail: sfwilliams@stcloudstate.edu
 Fax: (320) 255-4166
 Web site:
 Keywords: fish ecology

Alphabetical Faculty Index

Nathan Winter Associate Professor
Department: Chemistry
Terminal Degree: Ph.D. 1992, Washington University
Certification/
Licensure:
Building/Office: MS 358
Telephone: (320) 255-2052
E-Mail: nwinter@stcloudstate.edu
Fax: (320) 255-4262
Web site:
Keywords: crystallography, protein structure

Maria Womack Associate Professor
Department: Physics, Astronomy, and
Engineering Science
Terminal Degree: Ph.D. 1991, Arizona State
University
Certification/
Licensure:
Building/Office: MS 324
Telephone: (320) 255-4171
E-Mail: mwomack@stcloudstate.edu
Fax: (320) 255-4728
Web site:
<http://r2d2.stcloudstate.edu/~womack>
Keywords: spectroscopy and imaging of
comets, chemical composition of
comets

Janet Collins Woodard Professor
Department: Biological Sciences
Terminal Degree: Ph.D. 1983, University of Colorado
at Denver
Certification/
Licensure:
Building/Office: MS 268
Telephone: (320) 255-3490
E-Mail: jwoodard@stcloudstate.edu
Fax:
Web site:
Keywords: immunology

Ming Xiao Fixed Term
Department: Earth and Atmospheric Sciences
Terminal Degree: M.S. 1995, York University
Certification/
Licensure:
Building/Office: MS 51
Telephone: (320) 650-1049
E-Mail: mxiao@stcloudstate.edu
Fax: (320) 255-4262
Web site:
Keywords: modeling of frontogenesis,
development of mesoscale weather
system, statistic weather prediction

Peiyi Zhao Professor
Department: Mathematics
Terminal Degree: Ph.D. 1990, University of Iowa
Certification/
Licensure:
Building/Office: ECC 156
Telephone: (320) 255-2148
E-Mail: pzhao@stcloudstate.edu
Fax: (320) 255-4269
Web site:
Keywords: topology, geometry, graph theory

Yi Zheng Professor
Department: Electrical and Computer Engineering
Terminal Degree: Ph.D. 1987, Iowa State University
of Science and Technology
Certification/
Licensure:
Building/Office: ECC 206
Telephone: (320) 255-3926
E-Mail: zheng@stcloudstate.edu
Fax: (320) 654-5127
Web site:
<http://www.stcloudstate.edu/~zheng>
Keywords: medical imaging, analog and digital
communications, digital signal
processing, ultrasound, motion
control

Department Index

Aviation

Headley Hall (HH) 216

Chairperson: Patrick Mattson
Office Manager: Sandra Osterholt
Telephone: (320) 255-2107
Fax: (320) 654-5122
Web site(s):
<http://bulletin.stcloudstate.edu/departments/avit.asp>
<http://www.stcloudstate.edu/aviation/>



Faculty

Robert I. Aceves
Steven L. Anderson
James Goke
Patrick Mattson
Chris Phinney

Biological Sciences

Mathematics and Science Center (MS) 262

Chairperson: David Degroote
Office Manager: Barb Kjellberg
Telephone: (320) 255-2037
Fax: (320) 255-4166
Web site(s):
<http://bulletin.stcloudstate.edu/departments/biol.asp>

Faculty

Jorge Arriagada
John C. Cronn
David K. DeGroote
William Faber
Oladele Gazal
Ralph Gundersen
Patricia L. Hauslein
Matthew Julius
David C. Kramer
Standley E. Lewis
Anthony Marcattilio
JoAnn Meerschaert
David Peter Sogn Mork
A.I. Musah

Roy Saigo
Heiko Schoenfuss
Gordon D. Schrank
Timothy J. Schuh
Patricia Simpson
Judith L. Torrence
Sandra J. Turner
Neal J. Voelz
Steven F. Williams
Janet Collins Woodard

Chemistry

Mathematics and Science Center (MS) 358

Chairperson: Tamara Leenay
Office Manager: Bernie Frie
Telephone: (320) 255-3031
Fax: (320) 203-6041
Web site(s):
<http://bulletin.stcloudstate.edu/departments/chem.asp>
<http://www.stcloudstate.edu/~chem/>

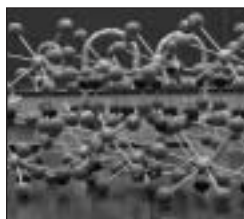

Faculty

Mary Evenson
Daniel Gregory
Michael Jeannot
Mohammad Mahroof-Tahir
Jack McKenna
Donald Neu
Lakshmaiah Sreerama
Nathan Winter

Computer Science

Engineering and Computing Center (ECC) 139

Chairperson: Ramnath Sarnath
Office Manager: Sue Pope
Telephone: (320) 255-4966
Fax: (320) 255-4262
Web site(s):
<http://bulletin.stcloudstate.edu/departments/csci.asp>
<http://condor.stcloudstate.edu/~csci/>

Faculty

Andrew Anda
Theresia Fisher
Jayantha Herath
Jie Hu
Pranava Jha
Bryant Julstrom
Sarnath Ramnath
Annette Schoenberger

Earth and Atmospheric Sciences

Mathematics and Science Center (MS) 41

Chairperson: Gregory Nastrom
Office Manager: Jan Maslonkowski
Telephone: (320) 255-3260
Fax: (320) 255-4262
Web site(s):
<http://bulletin.stcloudstate.edu/departments/esci.asp>
<http://condor.stcloudstate.edu/~esci/met/>



Faculty

Tony Hansen
Gregory Nastrom
Charles Nelson
Alfred Pekarek
Robert Weisman
Ming Xiao

Electrical and Computer Engineering Engineering and Computing Center (ECC) 211

Chairperson: Yi Zheng
Office Manager: Mona Daniel
Telephone: (320) 255-3252
Fax: (320) 654-5127
Web site(s):
<http://bulletin.stcloudstate.edu/departments/ece.asp>
<http://condor.stcloudstate.edu/ee/>

Department Index

Faculty

Peter George
Ling Hou
Sura Lekhakul
Tim Vogt
Yi Zheng

Environmental and Technological Studies

Headley Hall (HH) 216

Chairperson: Anthony Schwaller
Office Manager: Marlene Stangl
Telephone: (320) 255-3235
Fax: (320) 654-5122
Web site(s):
<http://bulletin.stcloudstate.edu/departments/ets.asp>

Faculty

Anthony I. Akubue
Kurt Helgeson
Michael Karian
Balsy Kasi
James A. Nicholson
Charles L. Rose
Anthony E. Schwaller

Mathematics

Engineering and Computing Center (ECC) 139

Chairperson: Daniel Scully
Office Manager: Diane Bouffard
Telephone: (320) 255-3001
Fax: (320) 255-4269
Web site(s):
<http://bulletin.stcloudstate.edu/departments/math.asp>
<http://condor.stcloudstate.edu/~math/>

Faculty

Mohammed Bahauddin
Gary D. Buls
Dale Buske
Ralph W. Carr
Jeff Chen
Susan Haller
Danrun Huang
Ravindra Nath Kalia
Sandra Zaroodny Keith
Bishnu Naraine
Dominic Naughton
Daniel J. Scully
Stephen Walk
Cathy Wick
Peiyi Zhao

Mechanical and Manufacturing Engineering Engineering and Computing Center (ECC) 101

Chairperson: Steven Covey
Office Manager: Cheryl Lommel
Telephone: (320) 229-5654
Fax: (320) 229-5653
Web site(s):
<http://bulletin.stcloudstate.edu/departments/mme.asp>
<http://www.stcloudstate.edu/~mme/>



Faculty

Bantwal Baliga
Steven J. Covey
Kenneth Miller

Nursing Sciences

Mathematics and Science Center (MS) 103

Director: Susan Johnson Warner
Office Manager: Jan Anderson
Telephone: (320) 650-1749
Fax: (320) 255-4262
Web site(s):



Faculty

Susan Johnson Warner

Physics, Astronomy, and Engineering Science Mathematics and Science Center (MS) 324

Chairperson: Mark Nook
Office Manager: Linette Simonson
Telephone: (320) 255-2011
Fax: (320) 255-4728
Web site(s):
<http://bulletin.stcloudstate.edu/departments/phys.asp>
<http://www.stcloudstate.edu/~physics/>



Faculty

Richard Brundage
Michael Garrity
Kevin Haglin
John Harlander
Mark Nook
Maria Womack

Statistics

Engineering and Computing Center (ECC) 139

Chairperson: David Robinson
Office Manager: Carol Shaw
Telephone: (320) 203-6169
Fax:
Web site(s):
<http://bulletin.stcloudstate.edu/departments/stat.asp>
<http://www.stcloudstate.edu/~stat/>

Faculty

Byron Gajewski
Kkamal Hammouda
Hameed Bayo Lawal
Richard Mowe
David H. Robinson
Sr. Del Marie Rysavy

Centers and Programs Index

Allied Health Programs - Medical Technology and Nuclear Medicine Technology Mathematics and Science Center (MS) 273

Academic Adviser Medical Technology: Dr. JoAnn Meerschaert, Assistant Professor of Biological Sciences
Telephone: (320) 255-2288
E-mail: jmeerschaert@stcloudstate.edu
Fax:
Web site (s):
<http://bulletin.stcloudstate.edu/ugb/programs/medt.asp>

Academic Adviser Nuclear Medicine Technology: Dr. Michael Garrity, Professor of Physics, Astronomy and Engineering Science
Telephone: (320) 255-3274
E-mail: mgarrity@stcloudstate.edu
Fax:
Web site (s):
<http://bulletin.stcloudstate.edu/ugb/programs/nmdt.asp>

The Medical Technology and Nuclear Medicine Technology Programs prepare graduates to become nationally certified and actively recruited clinical laboratory scientists or nuclear medicine technologists. The strong foundation in biology and chemistry leads to a variety of possible career directions. The programs offer students unique and challenging internships at affiliated hospitals.

Alumni/Emeriti Center Headley Hall (HH) 227A

Contact Person: Jennifer Kolden, Information Officer 1
Telephone: (320) 255-3909
E-mail: jakolden@stcloudstate.edu
Fax: (320) 654-5124
Web site(s):

The Alumni/Emeriti Center (A/EC) was opened January 12, 2000, and is housed in the College of Science and Engineering Research and Development Center. The A/EC was established to provide a lounge area for retired COSE emeriti, faculty, and staff and COSE alumni upon their return to campus to attend social, business, or research activities. The A/EC offers a comfortable lounge area and meeting table for business or social meetings; computers with internet access; office amenities; and telephone service. The staff of the COSE Research and Development Center looks forward to A/EC visitors and hope that the Center will become a common meeting ground for retired emeriti, faculty, and staff, and alumni.

Applied Research Center Headley Hall (HH) 227A

Interim Director: Dr. H. Bayo Lawal, Professor of Statistics
Information Officer 1: Jennifer Kolden
Telephone: (320) 255-3909
E-mail Applied Research Center: arc@stcloudstate.edu
E-mail H. Bayo Lawal: hblawal@stcloudstate.edu
E-mail Jennifer Kolden: jakolden@stcloudstate.edu
Fax: (320) 654-5124
Web site(s):
<http://www.stcloudstate.edu/~arc>

Our mission is to assist faculty, students and staff with all aspects of research, including planning, obtaining support, doing research, publicizing activities and disseminating results. We work together with the College of Science and Engineering (COSE) Dean, the Office of Sponsored Programs, the university-wide research Applied Research Committee and other university research centers to establish short and long term research goals for COSE and St. Cloud State University.

Brown Hall Museum Brown Hall (BH) 240R

Director: Dr. Standley Lewis, Professor of Biological Sciences
Telephone: (320) 255-4284
E-mail: slewis@stcloudstate.edu
Fax:
Web site(s):

The Brown Hall Museum is designed to serve as a depository for fossil collections, as a depository for selected skeletons used in several SCSU biology courses, as a research laboratory for Dr. Lewis's research activities with both invertebrate and vertebrate fossils, and as a research laboratory for Dr. Lewis's paleobiology students. For information concerning the availability of museum tours, please contact Dr. Lewis.

Centers and Programs Index

Computer Network Research Center Headley Hall (HH) 213

Director: Dr. Monte Johnson, Professor of Statistics
Telephone: (320) 255-2213
E-mail: monte@stcloudstate.edu
Fax: (320) 255-4269
Web site(s):

The mission of the St. Cloud State University (SCSU) Computer Network Research Center is to maintain and even further its development as a nucleus of information in the field of computer networking as well as providing test and implementation facilities for new networking technology as it becomes available.

Computer Networking and Applications Engineering and Computing Center (ECC) 139

Director: Dr. Monte Johnson, Professor of Statistics
Program Secretary: Sue Pope
Telephone: (320) 203-6084
E-mail Monte Johnson: monte@stcloudstate.edu
E-mail Sue Pope: sepopo@stcloudstate.edu
Fax:
Web site(s):
<http://bulletin.stcloudstate.edu/departments/stat.asp>

The Computer Networking and Applications program offers 17-credit and 24-credit minors in Computer Networking and Applications. These programs are designed as support programs for SCSU students who need to become knowledgeable and sophisticated users of microcomputers. In addition, a 27-credit minor is offered in data communications. This minor is designed to provide students with a conceptual background and some practical experience in configuring a network.

The Network Modeling and simulation major provides a balance between the theoretical and practical skills needed in the networking field.

Development Center Headley Hall (HH) 227A

Director:
Dimensions News Journal
Writer/Editor: Jennifer Kolden, Information Officer 1
Assistant Writer: Iftekher Rashid, Graduate Student

Telephone Jennifer Kolden: (320) 255-3909
Telephone Iftekher Rashid: (320) 654-5124
E-mail Development Center: cdc@stcloudstate.edu
E-mail Jennifer Kolden: jakolden@stcloudstate.edu
E-mail Iftekher Rashid: dim@stcloudstate.edu
Fax: (320) 654-5124
Web site(s):
<http://www.stcloudstate.edu/~cdc>

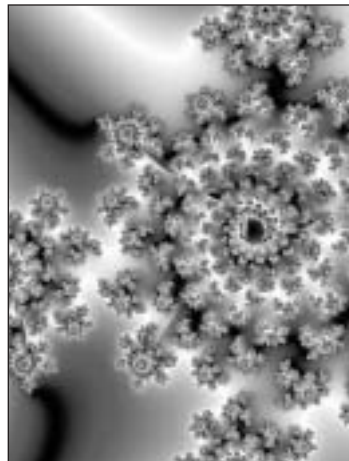

The Development Center supports the College of Science and Engineering (COSE) through the initiation of gift giving to the College, the stewardship of gifts received, and the gift recognition program for the College. *Dimensions*, a COSE news journal, publicizes the research and activities of COSE students, faculty and staff.

Greenhouse

Mathematics and Science Center (MS) - Greenhouse

Director: Dr. David DeGroot, Professor of Biological Sciences and Chairperson
Telephone: (320) 255-4736
E-mail: degroot@stcloudstate.edu
Fax:
Web site(s):

The SCSU greenhouse was completed in the fall of 1991. This is a small facility, with 1600 square feet of growing space and an attached head house area. Two small isolation rooms afford the opportunity to grow plants at moderate (temperate to warm) temperatures and control the day length. The greenhouse growing area is divided into five individually controlled environments. Currently, these five environments are operating as a tropical display room; two temperate rooms for stock plants and research; a topical research room; and an arid display and research room. A large number of student projects are carried out in this facility each semester. Insect control is generally done using natural products rather than synthetic pesticides.



Herbarium

Mathematics and Science Center (MS) - Herbarium

Director: Dr. Jorge Arriagada, Associate Professor of Biological Sciences
Telephone: (320) 255-3456
E-mail: jarriagada@stcloudstate.edu
Fax:
Web site(s):
<http://herbarium.stcloudstate.edu/>



The Herbarium is a significant research and teaching resource that serves the public, academic, and professional communities. It provides an important source for identification of plant specimens as well as training in plant taxonomy. The plant collection (21,000 specimens) is especially strong in Central Minnesota counties holdings dating from 1800s to the present. Currently, a bibliographic and an online database are being developed to make the wealth of information contained in our collections more readily and widely available.

Centers and Programs Index

Mathematical Skills Center

Stewart Hall (SH) 203

Director: Dr. James Wilmesmeier, Associate Professor of Mathematics

Telephone: (320) 255-3840

E-mail Math Skills Center: mathskills@stcloudstate.edu

E-mail James Wilmesmeier: wilm@stcloudstate.edu

Fax:

Web site(s):

<http://www.stcloudstate.edu/~mathskl/>

The Mathematical Skills Center prepares students for success in college level mathematics courses. Students using the Mathematical Skills Center typically have two needs: first to develop skills in basic mathematical thinking and operations; secondly to develop study skills for mathematics as well as other academic disciplines. Two courses are offered through the Mathematical Skills Center: Basic Mathematics Concepts (Math 070) for students next taking the Core Math/Stat course 193 and Intermediate Algebra (Math 072) for students preparing for Mathematical Thinking and Modeling (Math 196) or a pre-calculus course. Peer tutoring is available at the Center during regular hours of operation.

Planetarium and Observatory

Mathematics and Science Center (MS) 24

Director: Dr. Mark Nook, Professor of Physics, Astronomy and Engineering Science and Chairperson

Office Manager: Linette Simonson

Telephone: (320) 255-2011

E-mail Mark Nook: mnook@stcloudstate.edu

E-mail Linette Simonson: linette@stcloudstate.edu

Web site(s):

Planetarium:

<http://condor.stcloudstate.edu/~mnook/Planetarium.html>

Web site Observatory:

<http://r2d2.stcloudstate.edu/cw/equipment.html>

The SCSU Planetarium is a unique educational facility that strives to educate university students and the people of Central Minnesota about the natural world above them.

The SCSU Observatory strives to further our understanding of the natural world beyond Earth's atmosphere through astronomical research, the training of scientists and educators in astronomical research methods and outreach to the public.

Statistical Consulting Center

James W. Miller Learning Resources Center (MC) 204D

Contact person: Dr. David Robinson, Professor of Statistics and Chairperson

Telephone: (320) 255-2149

E-mail: dhrobinson@stcloudstate.edu

Web site(s):

<http://www.stcloudstate.edu/~stat/scc.html>

The Statistical Consulting Center can provide help with designing surveys or questionnaires, entering data once surveys are collected, running statistical software to analyze the data and interpreting the results of the analysis.

College of Science and Engineering

Academic Departments

Aviation

Biological Sciences

Chemistry

Computer Science

Earth and Atmospheric Sciences

Electrical and Computer Engineering

Environmental and Technological Studies

Mathematics

Mechanical and Manufacturing Engineering

Nursing Sciences

Physics, Astronomy and Engineering Science

Statistics

Centers and Programs

Allied Health Programs -

Medical Technology

Nuclear Medicine Technology

Applied Research Center

Brown Hall Museum

Computer Network Research Center

Computer Networking & Applications

Development Center

Greenhouse

Herbarium

Mathematical Skills Center

Planetarium and Observatory

Statistical Consulting Center



St. Cloud State University
Applied Research Center
College of Science and Engineering
Research and Development Center
227A Headley Hall
720 Fourth Avenue South
St. Cloud, MN 56301-4498

NON PROFIT ORG.

U.S. POSTAGE

PAID

ST. CLOUD, MN 56301

PERMIT NO. 460