

**Sophomore**

17 Melisse Owen, 5-5/C-1B/Ames, Iowa (H.S.)

2004: Played in 34 games and started 13 for the Huskies ... She was a sub 21 times this season, which was second-most on the team ... She had only two hits for the Huskies, one of which was a double (on March 13) ... Owen had a .500 success rate advancing runners (5-for-10) ... She also drew a walk and stole one base ... She had a 1.000 fielding percentage on 48 chances this season.

2003: Redshirt at SCSU

High School: A 2002 graduate of Ames High School, where she played for coach Bob Best...a two-time letter-winner in high school softball, Owen was a two-time All-Conference Honorable Mention choice at Ames H.S...earned varsity letters in swimming and track...helped softball team break numerous school records as a senior.

Personal: Born on Dec. 12, 1983...parents are Mike and Gail Owen of Ames, Iowa...elementary education major and special education minor at SCSU.

Melissa Owen at SCSU

Year	G	AB	R	H	RBI	Avg.	2B	3B	HR
2004	34	19	6	1	0	.105	1	0	0
Total	34	19	6	1	0	.105	1	0	0

**Sophomore**

17 Lacey Trossbach, 5-10/P/St. Inigoes, Maryland (Great Mills H.S.)

2004: Had to take a back seat as the Huskies' pitcher this season, but performed admirably when called upon and gained valuable collegiate experience ... Trossbach had a 12-7 record with a 2.85 earned-run average this season ... Trossbach struck out 74 batters this season and walked only 26 in 113.2 innings (four of which were intentional) ... She also picked up two saves on the season ... At the plate, Trossbach had a three-game hitting streak during the middle of the season and had a home run in back-to-back games on March 31 and April 3 (against Southwest Minnesota State and Augustana) ... Both of her home runs were solo shots, and accounted for half of her hit total ... Trossbach also had a 1.000 fielding percentage with five putouts and 31 assists.

High School: A 2003 graduate of Great Mills (MD) High School, where she played for coach Kim McKnight...four-time letterwinner in softball...two-time MVP ...two-time All-Conference pitcher...senior year E.R.A .048...five-time Scholar Athlete Award winner...also participated in cross-country and track.

Personal: Born on Sept. 6, 1985...Parents are George Jr. and Connie Trossbach of St. Inigoes, MD...education major and photography minor at SCSU...Bats/Throws: R/R

Lacey Trossbach at SCSU

Year	IP	W	L	SV	ERA	SO	BB	H	ER
2004	113.2	12	7	2	2.85	74	26	103	36
Total	113.2	12	7	2	2.85	74	26	103	36

**Sophomore**

16 Meggan Staton, 5-10/P/Anoka, Minn. (South Dakota State Univ.)

2004: Staton was a redshirt athlete at SCSU in 2004.

Before SCSU/High School: Staton is a transfer from South Dakota State University...a starter in pitching rotation at SDSU...earned All-State honors as a junior and senior at Anoka H.S., where she also gained All-Conference honors four-times during prep career...played club softball with Anoka Tornadoes and Minnesota Blizzard...a letterwinner and two-time All-Conference pick in volleyball, Staton helped Anoka place third in MSHSL tournament in 2000...member of National Honor Society...a 2002 graduate of Anoka.

Personal: Born Oct. 20, 1983...economics major at SCSU...parents are Jeff and Kelly Staton.

**First Year**

5 Danielle Stump, 5-4/IF/Jackson, Minn. (Jackson County Central)

High School: A 2004 graduate of Jackson County Central High School...was a three-sport athlete at JCC...three-year letterwinner in softball...coached by Shelly Hotzler...named to the All-Tournament and All-Conference Teams for two years...named to the Minnesota All-State team her senior year...her team was the Team Academic Champions...helped lead her team to the State Championship title...four-year letterwinner in gymnastics... named to the All-Conference team and her team won the Conference Championship...three-year letterwinner in volleyball...named to the All-State team and All-Conference team....helped lead her team to the Conference Championship and the State Championship titles...

Personal: Born on August 11, 1985...daughter of Randy and Barb Stump of Jackson, Minn. ... states that Mrs. Hummel had the greatest influence on her career...her greatest sports thrill was winning the state tournament in softball...being the state champions in volleyball...and playing on the Minnesota All-Stars team...enjoys snowboarding, wakeboarding, skiing, boating, camping, and sand volleyball....pursuing an Education major at SCSU.



First Year

6 Christina Borchart, 5-7/OF/St. Michael-Albertville

High School: A 2004 graduate of St. Michael-Albertville high school...four-year letterwining in softball... named team Most Valuable Player...named to the All-Conference team three years...All-State Honorable Mention athlete...had a .398 batting average her senior year...coached by Kathy Ellsworth-Hanson in softball...two-year letterwinner in basketball...three-year letterwinner in volleyball...Lance Armstrong is her favorite sports personality.

Personal: Born on Jan. 8, 1986...daughter of Jeff and Linda Borchardt of St. Michael, Minn. ...says her father has had the greatest influence on her career...winning the A state Qualifier in U-14 softball was one of her greatest sports thrills...was a Courtesy and Respect Award winner...First Quarterly Award winner...made A Honor Roll six semesters in high school...enjoys rollerblading, flag football with friends, running, playing soccer and bicycling...undeclared major at SCSU.



First Year

13 Stef Schroeder, 5-7/P/ Pine Island, Minn. (Pine Island HS)

High School: A 2004 graduate from Pine Island High School...coached in softball by Ron Lenocho...four-year letterwinner in softball...named team Most Valuable Player...named to the All-Conference team three times in her career...All-State recipient one year...All-State Honorable Mention two years...holds the record for most career strike-outs at Pine Island High and the highest personal batting average...three-year letterwinner in basketball.

Personal: Born on Dec. 30, 1985...daughter of Dennis and Faith Schroeder of Pine Island, Minn. ...her parents have had the greatest influence on her career...Jenny Finch is her favorite sports personality...was an honor roll student at Pine Island High School...describes her greatest sports thrill as playing against Cotter for 13 innings and almost going to state...pursuing an Elementary Education major at SCSU with a minor in Athletic Coaching.



First Year

18 Ashley Homan, 5-5/IF/Cottage Grove, Minn. (Park HS)

High School: A 2004 graduate of Park High School in Cottage Grove, Minn. ...four-year letterwinner in softball...two-time All-State award winner...named to the All-Conference team three times...All-Region recipient...was a six-year letterwinner in girls' hockey...named to the Academic All-State team...All-Conference four years... All-Conference Honorable Mention two years...two-year letterwinner in tennis...named team Most Valuable Player...earned the Most Hustle Award...high school softball coach was Charlie Whitbred.

Personal: Daughter of Brian and Linda Homan of Cottage Grove, Minn.2004 graduate of Park High School... states that Charlie Whitbred has had the most influence on her career...Krissy Wendell is her favorite sports personality...honor roll student at PHS...President Award recipient...describes her greatest sports thrill as playing in the high school state championship game in 2002...a Physical Education major at SCSU with a minor in Adaptive.

**First Year**

22 Jenny Gensch, 5-7/IF/Apples Valley, Minn. (Eastview HS)

High School: A 2004 graduate of Eastview High School...was a two-sport athlete for the Lightning...four-year letterwinner in softball...named Rookie of the year...Best Defensive player recipient...was captain of her high school team...named to the All-Conference and All-State Honorable Mention teams during career...coached in softball by Matt Percival...leader in career hits (88), career games played (over 100 in four years)...is in the Top 3 for career RBI's (44), career at bats (294), career runs scored (36), and career doubles and tripples...only had one error her senior year in softball... six-year letterwinner in girls' hockey...named Miss Example twice in high school...Best Defensive player award-winner... All-State Honorable Mention and All-Conference recipient... three-time team captain...named All-Conference Honorable Mention twice in career...leader in career games played and career assists at Eastview H.S. ...describes her greatest sports thrill as winning the 2003 State Softball Championship...claims her softball team was the best team and program that she has ever been a part of.

Personal: Born on Dec. 13, 1985...daughter of Rob Gensch of Rosemount, Minn. and Julie Kitchener of Apples Valley, Minn. ... her father has had the most influence on her career...is a two-sport athlete here at SCSU as she is red-shirting this year on the women's hockey team...Mario Lemieux and Lis Fernandez are listed as her favorite sports personalities...was awarded the Spotlight on Scholarship Silver Award three times in high school...was named the 2003 Female Student Athlete of the Year at Eastview H.S. ...enjoys rollerblading, being with close friends, and watching movies...is pursuing a Graphic Design major here at SCSU.

**First Year**

24 Mackenzie Johnson, 5-6/OF/Woodbury, Minn.

High School: A 2004 graduate from Woodbury High School...coached by Bob Samson in softball...two-sport athlete at WHS...three-time letterwinner in softball...named to the All-Conference team...two-time letterwinner in swimming.

Personal: Daughter of Dave and Renee Johnson...born on Aug. 24, 1986...says her father has had the greatest influence on her career...describes her greatest sports thrill as winning the state and going to nationals with my summer softball team...academically she letter three times at the Woodbury High School and was an A honor roll student...pursuing a Secondary Education Special Education major at SCSU with a minor in Social Studies.

**First Year**

10 Olivia Graham, 5-6/UT/Falcon Heights (Roseville)

High School: A 2004 graduate from Roseville High School...a three-year letterwinner in softball...named All-Section and All-Conference three times...named to the All-State Honorable Mention team two times...named All-Metro Honorable Mention twice in her career...coached by Paula Buie.

Personal: Born on September 1, 1986...daughter of Bill Graham of Roseville, Minn. ...describes her greatest sports thrill and experience as winning the 2003 Section 3AAA to go to the Minnesota State Softball Tournament...undeclared major here at SCSU.



- Karen Aageson, IF (1985-86)
Marquita Acosta (1993-94)
Becky Allyn, OF (1975)
Amy Anderson, UT (2000-2003)
Cathy Anderson, P (1979)
Jessica Anderson, OF (1998- 2001)
Linda Anderson, OF (1971-73)
Rhonda Anderson, SS (1990)
Julie Andrejewski, 3B (1976-79)
Julie Angeski (1971)
Brenda Arens, SS (1987)
Wendy Arnold, INF (1995)
Raedra Altermatt, P (1978)
Abby Augdahl P/UT (2003-present)
Amy Backowski, INF (1981)
Cheryl Baker (1977)
Lori Bany, OF (1980)
Bridget Bargfrede, OF (1993-95)
Andrea Barsness, P (1988)
Kim Bass, C/2B (1988-89)
Cathy Bastien (1975)
Laurel Bauer INF (2003)
Dawn Baudoan, OF (1980)
Libby Becker, OF (1979)
Lisa Beckstrom (1977)
Carol Bemis, INF (1976-77)
Laura Bennis, 3B (1990)
Bethany Benting, P (200-2001)
Angie Berg, SS/2B (2001-2004)
Patty Bergren, OF (1980)
Sandy Berggren, SS (1981-84)
Steph Board, C (1986-87)
Julie Boots, P (1981-82)
Christina Borchart, OF (2005-Present)
Abby Bourman, INF (2000-2003)
Dena Braccini, P/3B (1991-92)
Pam Brennan, OF (1978)
Rachel Brown (1993)
Robin Brown, IF (1978)
Jody Brueske, 3B (1995-98)
Brzinski (1991)
Tracy Burke, UT (1998-00)
Jeanne Burnett, SS (1979-80)
Lisa Burow, C (1982-83)
Melanie Butterbaugh, 2B (1995-97)
Anne Campbell, OF (1980-81)
Darsen Campbell (1996)
Lisa Carille, 1B (1991-92)
Rachel Cardonna, 2B/OF (1992)
Maria Carlson, OF (1986-87)
Kris Carlton, UTL (1976)
Adria Carlyon, P (1997-00)
Stacy Carskaden, IF (1977-78)
Cheryl Cassibo, P (1978-81)
Danny Catamarite, C/LF (1997)
Janelle Christiansen, OF (1982)
Diane Cyr (1969)
Jeannie DeBace, 2B (1990-92)
Michelle DeBace, C (1990-92)
Patti Decker, OF (1976-78, 81)
Shannon DeWolfe, 2B (1987-88)
Julie Dierkhising, OF (1986)
Laurie Dinneen (1977)
Lisa Domer (1996)
Diane Eckhoff (1970)
Jeanne Ekegren, INF (1978-79)
Deb Ellefson (1972)
Deb Ellis (1975)
Ann Elverson, 1B (1983)
Amy Elverum, OF (1985)
Amy Engebret (1994)
Addi Engen, OF (1991-92)
Julie Engmark, P (1982-85)
Jane Ernster, P (1973, 75)
Diane Evans, OF (1981)
Randi Evanson, OF (1997)
Heather Evenson (1993-96)
Gina Falkowski, INF (1995-99)
Carol Felcyn, 3B (1984)
Melissa Filkins, OF (1990)
Lauren Fink, OF (1983)
Tracey Fix, UT (1989)
Julia Flores, CO (2003-04)
- Doris Freiberg, P (1977-78)
Deb Friedrich, OF (1987-88)
Megan Fuches, 3B (2002-Present)
Jamie Gabbert, OF (1978-80)
Sue Gaebel, 1B (1986-87)
Jill Gebeke, OF (1982-83)
Jenny Gensch, IF (2005-Present)
Brooke Gentzler, 1B (2001-04)
Mary Kay Ghostley, OF (1976)
Barb Gilbert (1969)
Julie Gilbertson, P (1977-80)
Jody Glampe, OF (1997-00)
Emily Gosch, OF (1999)
Sharon Grabmeier, OF (1976)
Jillian Graham (2004-present)
Olivia Graham (2005-Present)
Nancy Gramm, P (1979-80)
Jodi Greenfield (1970)
Megan Grimes, P (2002-2003)
Joanna Grindle (1993-94)
Jannah Grinell, UT (2000)
Beth Grover, C (1982-85)
Marge Gruis (1969, 71)
Jodi Grzeskowiak, P (1990-93)
Julie Grzeskowiak (1993)
Karen Guillard (1996)
Cathy Haala, P (1975-76)
Britt Hall, P (1995)
Trish Halvorsen, C (2002)
Amy Hamper (1994)
Terry Hansen (1970)
Kelly Happke, SS (1986)
Kate Harker (1995)
Missy Haskamp, OF (1988)
Lola Hasser, OF (1982-83)
Collette Hatle, P (1988)
Lynn Heltemes, INF (1987-88)
Nadine Herriges, 3B (1980-83)
Merilly Hessburg UTL (1974, 76-77)
Lori Hicks, OF (2000)
Linda Hlavacek, 2B (1981-84)
Karissa Hoehn, P (1997-00)
LaNett Hollencamp, SS (1984)
Keli Holmes (1994)
Ashley Homan (2005-Present)
Lorelei Howard (1973)
Sarah Howard, SS (1985)
Alison Huselid, C (1996-99)
Mari Ingram, INF (1970-72)
Robi Inserra (1971)
Kay Inslay (1970)
Melissa Iten (1996)
Brenda Jacobsen (1977)
Danielle Jakubik, OF (1998)
Barb Jansa (1970-72)
Tami Jameson, OF (1987)
Kelly Javis, C (1988-89)
Mary Jensen, 1B/3B (1988-91)
J. Jensen (1991)
Shelly Jensen, 3B (1989-92)
Ashley Jodarski, OF (2000)
Benita Johnson, OF/2B (1987)
Christy Johnson, OF (1997-00)
Kari Johnson (1993)
Makenzie Johnson, OF (2005-Present)
Molly Johnson, OF (1985-88)
Nola Johnson, UTL (1976)
Sarah Jonjak, UT (1997-00)
Sheryl Juhnke, P (1972-73, 75-76)
Joyce Jungers, 1B (1970)
Kathy Justin, C (1971-73)
Joyce Karvo (1973)
Mary Kelsey (1969)
Cindy Kennedy, C (1986-87)
Marie Kigin, C (1980)
Lorraine King (1969-70)
Cathy Klaers (1973, 75-76)
Kelly Klein (1994)
Mary Klein (1969)
Dawn Kleine, C/OF (1988-91)
Kelley Kopacz, C (1993-95)
Kellie Kortum, INF (2000)
Sue Kosloske (1973)
- Sharon Kowalski, OF (1978)
Cher Koss, OF (1984)
Amy Kozitka, 2B (2002)
Katie Kraft, P (1987-90)
Tricia Krantz, INF (1994-95)
Lori Kratzke, OF (1982)
McKayla Kroll, INF (2000-2003)
Sue Lambert, P/SS (1971-72)
Kris Larson, OF (2000-present)
Michelle Lechner, 1B (1996-99)
Marcia Ledin, P/1B (1980-81)
Deb Lehner, 3B (1977-80)
Sandy Leibel (1977)
LeeAnn Leske, OF (1986)
Mary Levasseur (1971-73)
Mary Libbersmeier, INF (1997-00)
Monica Ligggett, INF (1995-97)
Kristi Ligman (1994)
Marsha Linden (1969-70)
Anne Linn, 3B (1984-85)
Deb Linton, 1B (1981)
Bonnie Litke (1975)
Julie Lord, OF (1983)
Jackie Lothert, OF (1995)
Jan Lund (1969)
Jeanne Lundquist (1971-72)
Maloney (1991)
Judy Marschel, OF (1969-70)
Colleen McDonald, 3B (1975-78)
Patti McGann, INF (1981)
Mary McKeown, 3B (1972-73)
Tiffany McWhorter, UT (1999-00)
Pam Macias (1975)
Mary Mergen, C (1978-82)
Lee Meyer (1970)
Marie Meyer, OF/2B (1969-71)
Deb Miller, OF (1979-81)
Jenny Miller (1993-94)
Mary Jo Miller, OF (1985)
Vanessa Miller P (2003-2003)
Nancy Molzahn (1969,71)
Jenean Moore (1973)
Kathy Mootz, 2B/1B (1984-85)
Marge Moraski, P (1984-86)
Heidi Munson (1996)
Lindsay Mutcherson, SS/2B (2001-2004)
Janet Narveson, INF (1981)
Arlene Nathe, P (1976-77)
Marilyn Nathe, C (1975-76)
Cindy Neisen, INF (1975-77)
Connie Nelson 2B (1972)
Linda Nelson, 1B (1982-85)
Nikki Noaeil (1996)
Kris Nordberg, C (1975-76, 78-79)
Nancy O'Brien (1986)
Kathy Ogden, P (1972-73, 75)
Tracy Olson (1993)
Chris Ostlund, SS (1984-87)
Sheryl Ottney, OF/P (1988)
Melisse Owen 1B-C (2003-Present)
Sue Patterson CF (1971)
Mary Payne, OF (1982-84)
Sharon Pearson (1972)
Mary Peterson C (1971-73)
Tammy Petersen, OF (1989)
Tonya Peterson, OF (1991-93)
Kay Pfluger, INF (1972-73)
Lynn Pierskalla, 3B (1984)
Angie Pike, OF (1995-98)
Pat Plotnik, INF (1976)
Peg Poirer, SS (1976-78)
Lisa Post, 1B/C (1992-93)
Jessie Preiner C-INF (2003-present)
Pam Quarve, SS (1988-92)
Michelle Rafferty, C/3B (1989)
Kemi Rampi, OF (2000)
Lori Ratzloff, OF (1983)
Liz Rauen (1969-1970)
Maria Reese (1995-96)
Lana Regal (1973)
Trisha Reihe, OF (1997-98)
Lynn Richert, 2B (1984-87)
Sue Rieland (1971-71)
- Noelle Robichon, OF (1989-90)
LeAnn Roehl, OF (1975-78)
Linda Rongitsch (1972-73)
Tiffany Rose, P (2000-2003)
Lisa Rosauer, UT (1997-00)
Rita Rosendahl, C (1979-80)
Mary Roskie (1975)
Linda Rother (1972-73)
Patsy Rudie, OF/C (1981)
Linda St. John (1969)
Audie Santema, C/OF (1989)
Julie Scheveck, OF (1985)
Stacey Schoenrock, INF (1997-00)
Mary Scholl, 2B (1976-79)
Stef Schroeder, P (2005-Present)
Jean Schroer, 3B (1980)
Kathy Sherer, SS (1979-80)
Kelly Sheridan, P (1999)
Pam Shida, SS (1970-71)
Jane Shimon, INF (1979-82)
Rosie Silbaugh, 1B (1972-73)
Pat Simmons (1970)
Holly Skogen, OF (1988)
Patsy Sleg, INF (1975-77)
Jordanna Smida (1996)
Carol Smith, SS (1969)
Mary Jo Smith (1972-73)
Sarah Smith, INF (1996-97)
Jill Sonnek, OF (1995)
Pam Spence (1971)
Rachel Stadick (1994)
Jean Stang, 3B (1986)
Angie Stanton (1993)
Christy Starks, OF (1991-93)
Meggan Staton, P (2004-present)
Jeannie Steinke (1969)
Ali Stewart (1993-94)
Cally Stewart, OF (2002-04)
Jenny St. Sauver, 2B/3B (2001-2003)
Shari Stommer, 3B (1980)
Danielle Stump, IF (2005-Present)
Shelly Sullivan, C/DH (1986)
Michelle Sumstad, 1B (1990)
Kim Svendsen, P (1986-87)
Jessica Swartout, OF (2002-Present)
Delaine Terpstra (1972)
Dee Dee Thaisen, 1B (1988-89)
Sue Thiesse (1993)
Suzy Thompson, 2B (1985)
Trina Thompson, OF (1989-90)
Lori Thorland, 3B (1982)
Terri Toninato, P (1982-84)
Jamie Trachsel, 3B-C (1998-2001)
Lacey Trorschach P (2004-present)
Ruth Tvorik (1970)
LaRae Ulvenes, OF (1985)
Sue Varland, P/OF (1992-93)
Abby Velta, OF (2002-Present)
Shannon Vickerman, P (1997-98)
Linda Von Bank, INF (1982)
Sheri VonEschen, P/OF (1991-93)
Claudia Wagner (1969)
Wendy Wagner, P (1986)
Michelle Walberg, INF (2002)
Nancy Way (1971)
Nicole Webb, P/OF (2001-04)
Amy Wellik, P (1983)
Kristin Whitcomb, P (1989)
Patti Wicklund, OF (1979)
Sara Wilson, MN (2004)
Gail Winkleman, SS/2B (1990-91)
Julie Winkler (1970)
Stacy Witters, OF (1997-00)
Angie Woessner (1994)
Melissa Wood, INF (2000-2003)
Ashley Yamamoto, IF (2005-Present)
Bonnie Young (1969)
Diane Zabel, OF (1981)
Sue Zeig, P (1977)
Peggy Ziebarth (1970)





2004 Season Review

2004 RESULTS: It was a year of records as St. Cloud State posted a 42-15 record — claimed the North Central Conference championship for the second year and a row, and went on to place first in the North Central Regional NCAA Tournament. It was the sixth time the Huskies have qualified for the National tournament under the leadership of head coach Paula U'Ren. After winning the North Central Regional NCAA Tournament, the Huskies went to the NCAA National Tournament to take 3rd place. Along the way the Huskies had winning streaks of nine and seven games, and one winning streak of six straight.

2004 REGIONAL RESULTS: The Huskies entered the North Central Regional after claiming the NCC championship for the second year in a row. The Huskies went 4-0, as they defeated South Dakota State 6-0, North Dakota State 2-0, Nebraska-Omaha 1-0, and Augustana 2-0 in the championship game.

2004 NCAA NATIONAL TOURNEY RESULTS: The Huskies advanced to the Final Eight for the first time and came away with a third place finish in the Division II tournament. The finish is the highest placing of any women's team in SCSU Division II history. The Huskies beat Northern Kentucky, 1-0, then beat Western New Mexico 2-0. The Huskies came within one strike of beating Angelo State before falling 4-2, and the Huskies ended their season with a 2-0 loss to eventual national champion Florida Southern, earning SCSU third-place honors.

2004 Game Situations

Situation	W	L	T	Pct
Total	24	15	0	.737
NCC Conference	9	5	0	.643
Non-Conference	33	10	0	.767
Home	12	4	0	.750
Away	7	6	0	.538
Neutral	23	5	0	.821
Day	39	15	0	.722
Night	3	0	0	1.000
vs Left	0	0	0	0.000
vs Right	42	15	0	.737
1-Run games	10	9	0	.526
2-Run games	11	5	0	.688
5+Run games	14	0	0	1.000
Extra innings	7	5	0	.583
Shutouts	23	5	0	.821
Longest winning streak :	9			
Longest losing streak :	3			

2004 Scoring by Inning

	1	2	3	4	5	6	7	8	9	EX	— Total
St. Cloud State	40	29	36	38	30	34	19	4	1	2	— 233
Opponents	23	9	13	11	7	3	14	3	1	1	— 88

2004 Batting, Pitching Statistics for the Huskies

ST. CLOUD STATE	AVG	GP-GS	AB	R	H	2B	3B	HR	RBI	TB	SLG%	BB	HBP	SO	GDP	OB%	SF	SH	SB-ATT	PO	A	E	FLD%
9 Abby Velta	.368	57-57	201	45	74	6	4	3	16	97	.483	14	0	19	0	.409	0	2	20-23	84	7	0	1.000
18Brooke Gentzler	.361	57-57	183	27	66	9	1	10	40	107	.585	16	1	28	1	.411	2	1	0-1	400	12	3	.993
12Angie Berg	.330	57-57	188	21	62	11	1	5	34	90	.479	4	1	16	1	.344	2	1	3-3	88	102	14	.931
7Abby Augdahl	.288	54-54	170	32	49	7	1	2	23	64	.376	7	0	12	0	.316	0	2	10-14	88	41	4	.970
8Jillian Graham	.286	45-16	14	10	4	0	0	0	2	4	.286	0	0	3	1	.286	0	0	0-2	5	2	0	1.000
22Nicole Webb	.281	41-41	121	6	34	7	1	0	18	43	.355	1	0	19	2	.287	0	7	1-1	21	54	2	.974
11Jessica Swartout	.258	54-50	128	9	33	4	0	2	17	43	.336	13	2	33	1	.336	0	4	2-2	14	0	1	.933
14Cally Stewart	.213	57-57	178	33	38	5	2	3	18	56	.315	18	0	14	1	.283	2	11	7-9	38	1	2	.951
13Julia Flores	.208	38-24	24	3	5	0	0	0	0	5	.208	0	1	4	0	.240	0	0	0-1	56	28	5	.944
19Megan Fuches	.183	57-57	153	13	28	4	1	0	19	34	.222	20	3	32	0	.290	0	2	2-2	75	177	10	.962
17Lacey Trossbach	.167	11-8	24	4	4	0	0	2	2	10	.417	2	0	5	0	.231	0	0	0-0	5	31	0	1.000
23Lindsay Mutcheson	.130	16-4	23	1	3	0	0	0	3	3	.130	1	1	6	1	.200	0	0	1-2	0	0	0	.000
5Melissa Owen	.105	34-13	19	6	2	1	0	0	0	3	.158	1	0	9	0	.150	0	1	1-1	45	3	0	1.000
1Sarah Wilson	.000	12-1	0	4	0	0	0	0	0	0	.000	0	1	0	0	1.000	0	0	2-2	0	0	0	.000

Totals	.278	57-57	1563	233	434	59	11	30	202	605	.387	111	10	234	8	.328	7	31	52-68	1195	480	43	.975
Opponents	.210	57-57	1449	88	305	34	1	15	78	386	.266	64	9	298	4	.248	1	63	21-25	1156	523	87	.951

LOB-Team (334), Opp (303). DPs turned - Team (11), Opp. (17). IBB - Team (3), Gentzler 3, Opp. (4). Picked Off - Velta 2, Flores 1.

Player	ERA	W-L	APP	GS	CG	SHO/CBO	SV	IP	H	R	ER	BB	SO	2B	3B	HR	AB	B/Avg	WP	HBP	BK	SFA	SHA
22 Nicole Webb	1.23	30-8	48	39	32	16/5	4	284.2	202	46	39	38	224	23	0	10	1050	.198	1	6	0	0	42
17 Lacey Trossbach	2.85	12-7	25	18	9	2/5	2	113.2	103	42	36	26	74	11	1	5	429	.240	6	3	0	1	21

Totals	1.69	42-15	57	57	41	23/5	6	398.1	305	88	75	64	298	34	1	15	1449	.210	7	9	0	1	63
Opponents	4.04	15-42	57	57	34	5/1	2	385.1	434	233	173	111	234	59	11	30	1563	.278	23	10	0	7	31

PB-Team (7), Preiner 5, Owen 2, Opp. (13). Pickoffs - Team (0), Opp. (3). SBA/ATT - Preiner (18-21), Webb (14-15), Trossbach (7-10), Owen (3-4).



Date	Opposing team	Result	Score	r	h	e/r	h	e	Inns	Overall	NCC	Pitcher of record
March 6	Missouri Southern	W	2-0	2	7	0/0	2	1	7	1-0-0	0-0-0	Webb (W 1-0)
March 6	Missouri Western	W	2-0	2	1	1/0	1	0	7	2-0-0	0-0-0	Webb (W 2-0)
March 7	Missouri Southern	W	7-5	7	14	3/5	15	4	7	3-0-0	0-0-0	Trossbach (W 1-0)
March 7	Northwest Missouri	W	4-2	4	10	1/2	5	2	7	4-0-0	0-0-0	Trossbach (W 2-0)
March 12	East Stroudsburg	W	8-0	8	9	0/0	1	3	5	5-0-0	0-0-0	Webb (W 3-0)
March 12	New Haven	W	4-1	4	10	0/1	3	1	7	6-0-0	0-0-0	Trossbach (W 3-0)
March 13	Southern Ill-Edwardsville	L	1-2	1	5	2/2	5	4	(9)	6-1-0	0-0-0	Trossbach (L 3-1)
March 13	Wisconsin-Parkside	W	8-0	8	11	0/0	3	5	6	7-1-0	0-0-0	Webb (W 4-0)
March 14	Georgian Court	W	8-0	8	8	2/0	2	6	6	8-1-0	0-0-0	Trossbach (W 4-1)
March 14	Southampton	W	11-0	11	13	1/0	6	2	5	9-1-0	0-0-0	Webb (W 5-0)
March 14	Pace	W	10-2	10	13	1/2	6	0	7	10-1-0	0-0-0	Webb (W 6-0)
March 15	Mass-Lowell	W	9-1	9	14	1/1	4	2	6	11-1-0	0-0-0	Trossbach (W 5-1)
March 17	Valdosta State	W	9-1	9	13	0/1	5	2	7	12-1-0	0-0-0	Webb (W 7-0)
March 17	Valdosta State	W	4-3	4	5	1/3	6	4	7	13-1-0	0-0-0	Trossbach (W 6-1)
March 18	Armstrong Atlantic	L	0-2	0	4	0/2	6	0	7	13-2-0	0-0-0	Trossbach (L 6-2)
March 18	Armstrong Atlantic	L	2-3	2	5	0/3	8	1	7	13-3-0	0-0-0	Trossbach (L 6-3)
March 19	North Florida	L	3-5	3	6	0/5	14	2	7	13-4-0	0-0-0	Trossbach (L 6-4)
March 31	Southwest Minn State	W	5-4	5	4	2/4	6	2	(8)	14-4-0	0-0-0	Trossbach (W 7-4)
March 31	Southwest Minn State	W	4-3	4	9	0/3	10	2	(8)	15-4-0	0-0-0	Trossbach (W 8-4)
*April 3	Augustana	L	0-1	0	2	0/1	7	0	(8)	15-5-0	0-1-0	Webb (L 7-1)
*April 3	Augustana	W	5-1	5	11	0/1	4	3	7	16-5-0	1-1-0	Trossbach (W 9-4)
*April 4	South Dakota State	W	5-1	5	12	0/1	5	1	7	17-5-0	2-1-0	Webb (W 8-1)
*April 4	South Dakota State	L	1-5	1	5	0/5	10	1	7	17-6-0	2-2-0	Trossbach (L 9-5)
April 06	Winona State	L	0-1	0	4	0/1	2	0	7	17-7-0	2-2-0	Webb (L 8-2)
April 06	Winona State	W	1-0	1	5	1/0	2	3	(9)	18-7-0	2-2-0	Webb (W 9-2)
April 09	Bemidji State	W	11-1	11	12	1/1	5	2	7	19-7-0	2-2-0	Webb (W 10-2)
April 09	Minnesota-Crookston	W	8-0	8	12	1/0	2	2	5	20-7-0	2-2-0	Trossbach (W 10-5)
April 10	Concordia University	W	5-0	5	12	0/0	4	0	7	21-7-0	2-2-0	Webb (W 11-2)
April 10	MSU Moorhead	W	2-0	2	6	1/0	4	1	(8)	22-7-0	2-2-0	Webb (W 12-2)
*April 13	North Dakota State	L	1-2	1	4	0/2	5	0	7	22-8-0	2-3-0	Webb (L 12-3)
*April 13	North Dakota State	W	3-2	3	8	1/2	4	2	7	23-8-0	3-3-0	Trossbach (W 11-5)
*April 15	Minn St Mankato	W	4-0	4	8	1/0	2	0	7	24-8-0	4-3-0	Webb (W 13-3)
*April 15	Minn St Mankato	W	8-0	8	7	1/0	2	3	5	25-8-0	5-3-0	Webb (W 14-3)
*April 17	Nebraska Omaha	L	2-3	2	4	2/3	13	0	(12)	25-9-0	5-4-0	Webb (L 14-4)
*April 17	Nebraska Omaha	L	2-4	2	5	2/4	6	1	7	25-10-0	5-5-0	Trossbach (L 11-6)
*April 18	South Dakota	W	2-0	2	9	0/0	5	0	7	26-10-0	6-5-0	Webb (W 15-4)
*April 18	South Dakota	W	5-2	5	6	1/2	7	0	7	27-10-0	7-5-0	Trossbach (W 12-6)
*April 21	North Dakota	W	2-0	2	7	2/0	7	1	7	28-10-0	8-5-0	Webb (W 16-4)
*April 21	North Dakota	W	3-0	3	7	0/0	3	1	7	29-10-0	9-5-0	Webb (W 17-4)
April 24	Truman State	L	1-2	1	4	0/2	6	0	7	29-11-0	9-5-0	Webb (L 17-5)
April 25	Southwest Minn State	W	8-0	8	14	0/0	2	1	6	30-11-0	9-5-0	Webb (W 18-5)
April 25	Minnesota-Duluth	L	5-6	L	5	12/1/6	7	2	(8)	30-12-0	9-5-0	Trossbach (L 12-7)
April 25	Winona State	W	9-8	9	12	4/8	10	1	(10)	31-12-0	9-5-0	Webb (W 19-5)
April 28	Minnesota-Duluth	W	4-1	4	10	0/1	5	1	7	32-12-0	9-5-0	Webb (W 20-5)
April 28	Minnesota-Duluth	W	10-2	10	14	0/2	5	4	5	33-12-0	9-5-0	Webb (W 21-5)
+April 30	South Dakota State	W	6-0	6	8	0/0	4	2	7	34-12-0	9-5-0	Webb (W 22-5)
+April 30	North Dakota State	W	2-0	2	3	0/0	6	1	7	35-12-0	9-5-0	Webb (W 23-5)
+May 1	Nebraska-Omaha	W	1-0	1	4	2/0	4	0	(11)	36-12-0	9-5-0	Webb (W 24-5)
+May 1	Augustana	W	2-0	2	11	0/0	5	0	(8)	37-12-0	9-5-0	Webb (W 25-5)
#May 6	Truman State	W	5-3	5	7	1/3	7	1	7	38-12-0	9-5-0	Webb (W 26-5)
#May 7	North Dakota State	W	3-2	3	8	2/2	4	2	7	39-12-0	9-5-0	Webb (W 27-5)
#May 8	Concordia St. Paul	L	0-1	0	3	0/1	9	1	(8)	39-13-0	9-5-0	Webb (L 27-6)
#May 9	Concordia St. Paul	W	1-0	1	3	0/0	2	0	7	40-13-0	9-5-0	Webb (W 27-7)
%May 13	Northern Kentucky	W	1-0	1	3	0/0	2	2	7	41-13-0	9-5-0	Webb (W 29-6)
%May 14	Western New Mexico	W	2-0	2	3	1/0	3	1	7	42-13-0	9-5-0	Webb (W 30-6)
%May 15	Angelo State	L	2-4	2	6	1/4	9	2	7	42-14-0	9-5-0	Webb (L 30-7)
%May 16	Florida Southern	L	0-2	0	2	2/2	8	2	7	42-15-0	9-5-0	Webb (L 30-8)

* = North Central Conference regular-season game

+ = North central Conference Tournament game (at Sauk Rapids, Minn.)

= NCAA North Central Region Tournament Game (at Omaha, Neb.)

% = NCAA Division II Softball Championships (at Altamonte Springs, Fla.)



Team	Series Started	Won	Loss	Team	Series Started	Won	Loss
Abilene Christian	2003	1	0	Missouri-St. Louis	1990	1	0
Adelphi	2000	2	0	Missouri Western	1989	9	2
American Int'l	1999	3	0	Missouri-Rolla	2000	3	0
Angelo State	2003	1	2	Molloy	2001	1	0
Armstrong Atlantic	2004	0	2	Morningside College	1990	15	16
Ashland University	1999	3	0	MSU, Mankato	1976	47	50
Augsburg College	1975	17	3	MSU, Moorhead	1975	43	16
Augustana College	1981	25	49	Mt. Olive University	1997	2	0
Barry	1998	1	0	Nebraska-Kearney	1986	2	6
Bemidji State	1969	42	3	Nebraska-Omaha	1986	22	26
Bethel College	1971	2	0	New Haven	2000	5	0
Binghamton	2001	1	0	North Dakota	1977	59	11
Bloomsburg	1999	1	0	North Dakota State	1976	57	36
Bradley	1989	0	1	North Florida	2000	2	1
C.W. Post	2000	4	0	Northeast Missouri	1981	1	2
California-Penn	2003	0	1	Northern Colorado	1999	5	1
Cal-State Sacramento	1989	0	1	Northern Iowa	1979	1	6
Carelton College	1975	1	0	Northern Kentucky	1990	2	0
Central Missouri State	2003	2	0	Northern State	1980	7	1
Central Oklahoma	1993	0	1	Northwest Missouri	1990	3	0
Columbus State	2002	0	2	Northwestern (IA)	1983	0	1
Concordia College	1975	1	0	Northwestern (MN)	1975	1	0
Concordia-Moorhead	1992	1	0	NY Inst. Of Tech.	2000	1	0
Concordia-St. Paul	1978	17	3	Pace	2004	1	0
Creighton University	1980	0	1	Pittsburg State (KS)	1991	2	2
Dakota State	1978	1	0	Quincy College	2003	1	0
Delta State	2003	1	0	Sacred Heart	1995	4	1
Dr. Martin Luther College	1972	9	2	SIU-Edwardville	1996	1	1
Drake University	1980	1	3	South Dakota	1983	30	10
East Stroudsburg	2004	1	0	South Dakota State	1980	52	11
Eastern New Mexico	2002	1	0	Southampton	2004	1	0
Eckerd	1996	1	0	Southeast Mississippi	1990	1	0
Emporia State	2003	1	0	Southern Illinois	1999	1	0
Fayetteville State	2002	1	0	Southern Indiana	1995	0	1
Ferris State	1993	1	1	Southwest Baptist	1994	1	1
Florida Southern	1990	1	6	Southwest Minnesota State	1973	45	26
Florida Tech	1998	1	0	St. Benedict	1975	8	4
Fort Hays State	1980	1	0	St. Francis	1988	1	0
Georgian Court	2004	1	0	St. Joseph	1996	1	0
Grand Valley	1990	1	0	St. Mary's (Texas)	2003	0	1
Gustavus Adolphus	1969	8	1	St. Thomas	1987	2	1
Hillsdale	1991	1	0	St. Xavier	1988	4	2
Illinois-Chicago	1987	1	1	Stonehill	1997	2	0
Indiana (PA)	1996	2	0	Tiffin	2001	1	0
Indianapolis	1995	3	1	Truman State	2001	3	3
Jamestown	1993	2	0	Toledo	1986	0	1
Kennesaw State	2003	1	0	UW-Eau Claire	1987	3	1
Kutztown	1999	2	0	UW-Green Bay	1988	1	1
Lake Superior	1998	1	1	UW-Parkside	1994	2	0
Lewis University	1995	5	1	UW-River Falls	1972	3	3
Lincoln	2003	2	0	UW-Superior	2002	2	0
Lock Haven	1995	3	1	Valdosta State	20004	2	0
Longwood	1999	0	1	Valley City State	1977	5	1
Mary, University of	1997	4	1	Valparaiso	1993	0	1
Massachusetts-Lowell	2004	1	0	Washburn State (KS)	1986	3	2
Mayville State	1981	2	0	Wayne State (MI)	1993	2	2
Metro	1990	0	1	Wayne State (NE)	1986	7	1
Midland Lutheran	1994	2	0	West Chester	1999	1	0
Minnesota	1969	9	27	West Liberty	2002	2	0
Minnesota-Crookston	2000	3	0	Western New Mexico	2003	1	1
Minnesota-Duluth	1969	27	38	Winona State	1969	38	23
Minnesota-Morris	1984	7	0				
Minot State	1981	1	0	TOTALS (Since 1969)		740	424
Miss. U. for Women	2002	0	1				
Missouri Southern	1993	2	2				



Abby Bourman



Jody Brueske



Julie Engmark



Brooke Gentzler



Karissa Hoehn



Michelle Lechner



Abby Velta

NFCA All-America

- 2004 Abby Velta (OF/2nd team)
- 2003 Abby Bourman (C/1st team)
Brooke Gentzler (1B/1st team)
- 2002 Abby Bourman (C/1st team)
- 2000 Karissa Hoehn (P/1st team)
- 1998 Karissa Hoehn (P/1st team)

All-North Central Region Team

- 2004 Abby Velta (1st team), Nicole Webb (2nd), Brooke gentzler (2nd), Angie Berg (2nd)
- 2003 Abby Bourman (1st team), Brooke Gentzler (1st team), Nicole Webb (1st team), Abby Velta (1st team)
- 2002 Abby Bourman (C)
- 2002 Angie Berg (SS), Abby Bourman (C), Megan Fuches (3B)
- 2001 Lindsey Mutcheson (IF)
Brooke Gentzler (1B)
- 2000 Karissa Hoehn (P)
Stacey Schoenrock (2B)
- 1999 Karissa Hoehn (P) Michelle Lechner (1B), Lisa Rosauer (C/OF)
Alison Huselid (C)
- 1998 Lisa Rosauer (C/OF), Jody Brueske (3B), Karissa Hoehn (P), Alison Huselid (C), Michelle Lechner (1B)

NCAA North Central Region

All-Tournament Team

- 2004 Nicole Webb (P), Megan Fuches (3B), Angie Berg (SS), Cally Stewart (CF)
Jessica Swartout (DP)
- 2003 Brooke Gentzler (1B), Abby Bourman (C), Nicole Webb (P), Angie Berg (SS), Abby Velta (OF), Laurel Bauer (DH)
- 2002 Megan Fuches (3B), Brooke Gentzler (1B), Abby Velta (OF), Nicole Webb (P)
- 2000 Karissa Hoehn (P)
Stacey Schoenrock (2B)
- 1999 Michelle Lechner (1B)
Karissa Hoehn (P)
Alison Huselid (C)
Jamie Trachsel (3B)
- 1998 Jody Brueske (3B)
Karissa Hoehn (P)
Michelle Lechner (1B)

All-Midwest Region Team

- 1994 Marquita Acosta (2nd), Rachel Stadick (2nd)
- 1992 Sue Varland (2nd)

- Michelle DeBace (2nd)
- Shelly Jensen (2nd)
- 1991 Gail Winkleman (2nd), Michelle DeBace (2nd), Shelly Jensen (1st)
- 1990 Katie Kraft (1st), Michelle DeBace (2nd) Shelly Jensen (2nd), Noelle Robichon (2nd)
- 1989 Kim Bass (1st), Shelly Jensen (2nd)

North Central Conference MVP

- 2000 Karissa Hoehn (P)
- 1999 Karissa Hoehn (P)
- 1998 Karissa Hoehn (P)
- 1992 Shelly Jensen (3B)

All-NCC Team Selections

- 2004 Angie Berg (SS), Abby Velta (OF)
Brooke Gentzler (1B), Nicole Webb (P)
- 2003 Brooke Gentzler (1B), Abby Bourman (C), Nicole Webb (P), Abby Velta (OF), Angie Berg (SS), Cally Stewart (OF)
- 2002 Abby Bourman (C)
Megan Fuches (3B/Rookie MVP), Brooke Gentzler (1B), Abby Velta (OF), Nicole Webb (P)
- 2001 Lindsey Mutcheson
Brooke Gentzler
- 2000 Karissa Hoehn (P/MVP), Stacey Schoenrock (2B), Stacy Witters (OF)
Mary Libbesmeier (SS)
- 1999 Karissa Hoehn (P/MVP), Michelle Lechner (1B), Lisa Rosauer (OF)
- 1998 Karissa Hoehn (P/MVP), Alison Huselid (C)
Michelle Lechner (1B), Lisa Rosauer (OF)
- 1997 Karissa Hoehn (P), Lisa Rosauer (UT)
- 1996 Jody Brueske (3B)
- 1994 Marquita Acosta, Rachel Stadick
- 1993 Marquita Acosta
- 1992 Shelly Jensen, Michelle DeBace
- 1991 Shelly Jensen, Gail Winkleman
Michelle DeBace
- 1990 Michelle DeBace, Gail Winkleman
Katie Kraft
- 1989 Kim Bass, Katie Kraft
- 1988 Katie Kraft, Kelly Javis, Molly Johnson
- 1987 Lynn Reichert, Molly Johnson
- 1986 Molly Johnson

Verizon Academic All-America

- 2002 Amy Anderson (OF) - 2nd Team
- 2000 Stacy Witters (OF) - Regional Team
- 1999 Michelle Lechner (1B) - 2nd Team
- 1999 Michelle Lechner (1B) - 2nd Team

Academic All-NCC

- 2004 Angie Berg (SS), Brooke Gentzler (1B), Nicole Webb (P)
- 2003 Nicole Webb (P), Amy Anderson (OF), Brooke Gentzler (1B), Megan Grimes (P), Angie Berg (HM), McKayla Kroll (HM), Tiffany Rose (HM)
- 2002 Amy Anderson (OF), Nicole Webb (P)
- 2000 Lisa Rosauer (OF/C), Jody Glampe (HM/OF), Christy Johnson (HM/OF)
Stacey Schoenrock (HM/2B), Jamie Trachsel (HM/C-3B)
- 1999 Michelle Lechner (1B)
Stacy Witters (IF), Lisa Rosauer (OF/C)
- 1998 Michelle Lechner, Stacy Witters (IF)
Jody Brueske (HM/3B)
Karissa Hoehn (HM/P)
- 1996 Heather Evenson (HM)
Jody Brueske (HM/3B)
- 1994 Jenny Miller, Bridget Bargfrede
- 1993 Christy Starks (HM)
Jodi Grzeskowiak
- 1992 Shelly Jensen, Michelle DeBace
Christy Starks (HM)
- 1991 Shelly Jensen
- 1990 Katie Kraft, Shelly Jensen
- 1989 Dee Dee Theisen
- 1988 Katie Kraft, Lyn Heltemes
- 1985 Beth Grover, Chris Ostlund

SCSU Female Senior

Athlete of the Year

- 2004 Brooke Gentzler (1B)
- 2000 Karissa Hoehn (P)
- 1999 Michelle Lechner (1B)



SEASON TEAM RECORDS

Most Games	62	2003
Most Victories	46	2003
Most Losses	29	1994
Most Shutouts	31	2000
Best Batting Average	.325	2002
Most at Bats	1,693	2003
Most Runs Scored	326	2002
Most Hits	520	1998
Most Doubles	93	1998
Most Triples	25	1976
	25	1990
Most Home Runs	51	2003
Most Runs Batted In	282	2003
Best Slugging Percentage	.466	2003
Total Bases	789	2003
Sacrifices	63	1991
Times Hit By Pitch	21	1998
Strikeouts By	234	2004
Bases on Balls Received	127	1979
Stolen Bases	77	1999
Errors	84	1980
Double Plays	23	2002
Best Fielding Percentage	.97.5	1999
	.97.5	2000
	.97.5	2004
Best Earned Run Average	1.08	1990
Most Consecutive Victories	14	2002
	13	1990
	13	1991
Most Consecutive Losses	8	1985
	8	1986

GAME TEAM RECORDS

Runs Scored	32 vs. Bemidji State, 4/30/79
At Bats	55 vs. North Dakota, 4/24/98
Hits	22 vs. SW State 1976
	20 vs. Winona State, 4/8/98
Singles	16 vs. Bemidji St., 4/30/79
	16 vs. Winona State, 4/8/98
Doubles	5 vs. several opponents
Triples	5 vs. Georgian Court, 3/14/04
Home Runs	4 vs. Northern Colo. 5/3/02
	4 vs. Sacred Heart, 3/7/99
Extra Base Hits	6 vs. Sacred Heart, 3/7/99
Total Bases	34 vs. Northern Colo. 5/3/02
	33 vs. Sacred Heart, 3/7/99
RBIs	24 vs. Bemidji State, 4/30/79
Stolen Bases	11 vs. North Dakota, 5/1/93
Walks	16 vs. Bemidji State, 4/30/79
Strikeouts	17 vs. Nebraska-Omaha, 4/17/04
Hit by Pitch	2 vs. several opponents

PITCHING GAME RECORDS

Strikeouts	20 vs. UND, 4/24/98
ERA	16 vs. Minnesota, 5/5/79
Hits Allowed	16 vs. Mankato, 4/21/93
Walks Allowed	17 vs. UMD, 4/23/79
Hit by Pitch	3 vs. several opponents

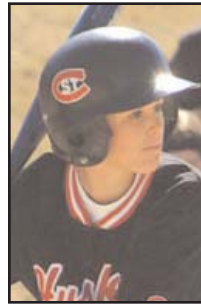

Angie Berg



Stacey Schoenrock



Cally Stewart

INDIVIDUAL BATTING RECORDS

At Bats	Game	7 by several players
	Season	214 by Abby Velta, (2003)
	Career	718 by Angie Berg, 2001-04
		699 by Brooke Gentzler, 2001-04
Most Runs	Games	5 by Kathy Sherer vs. C-St. Paul, 5/4/79
	Season	49 by Cally Stewart (2002, 2003)
	Career	143 by Brooke Gentzler, 2001-04
		133 by Abby Velta, 2002-present
		133 by Abby Bourman (00-3)
Hits	Game	4 by several players
	Season	83 by Abby Velta, 2003
	Career	273 by Brooke Gentzler, 2001-04
		243 by Angie Berg, 2001-04
		237 by Lisa Rosauer, (97-00)
Singles	Game	4 by Stacey Schoenrock, vs. NDSU, 4/5/98
	Season	61 by Abby Velta, 2004
	Career	186 by Abby Velta, 2002-present
		184 by Brooke Gentzler, 2001-04
		183 by Angie Berg, 2001-04
		182 by Michelle Lechner, (96-99)
Doubles	Game	3 by Lisa Rosauer vs. UM-Crookston, 4/21/00
		3 by Kathy Sherer vs. SW State, 4/17/80
	Season	21 by Lisa Rosauer, 1998
	Career	51 by Abby Bourman (00-03)
		49 by Lisa Rosauer, (97-00)
Triples	Game	3 by Chris Ostlund vs. Bemidji State, 4/16/86
	Season	11 by Michelle DeBace, '90
	Career	25 by Michelle DeBace, (90-92)
HRs	Game	2 by several players
	Season	17 by Brooke Gentzler (2003)
	Career	42 by Brooke Gentzler, 2001-04

Continued on Next Page



SCSU slugger Lisa Rosauer



Marquita Acosta



Amy Anderson



Pam Quarve

Continued from Previous Page

RBI's	Game6 by Deb Miller vs. Winona State, 5/4/796 Abby Bourman vs. Mankato State, 4/23/02 Season54 by Brooke Gentzler(2003)51 by Abby Bourman, 2002 Career161 by Brooke Gentzler, 2001-04125 by Angie Berg, 2001-04
Walks	Game4 by Lisa Carlile vs. Washburn, 4/4/924 by J. Shimon vs. Winona State, 4/19/79 Season25 by Stacey Schoenrock, 200024 by Chris Ostlund, 1987 Career71 by Brooke Gentzler, 2001-0465 by Stacey Schoenrock, (97-00)
Strikeouts	Season34 by Jessica Preiner, 2000431 by Mary Libbesmeier, 199731 by Brooke Gentzler, 2002 Career98 by Brooke Gentzler, 2001-0496 by Mary Libbesmeier, (97-00)
SBs	Season23 by Marquita Acosta, 1993 Career65 by Abby Velta, 2002-present45 by Mary Libbesmeier, (97-00)40 by Marquita Acosta, (93-94)
Total Bases	Game11 by Megan Fuches vs. UNC, 5/3/02 Season146 by Brooke Gentzler ('03)125 by Abby Bourman, 2002 Career453 by Brooke Gentzler, 2001-04387 by Abby Bourman (00-3)
Extra Base Hits	Game3 by several players Season31 by Brooke Gentzler('03)24 by Lisa Rosauer, 1998 Career89 by Brooke Gentzler, 2001-04(2B-40, 3B-7, HR-42)
Hit by Pitch	Game2 by two different players Season8 by Shelly Jensen, 1991 Career22 by Shelly Jensen, 1989-92
Bat Avg.	Season (Min 75 AB)431 by Brooke Gentzler, '03425 by Michelle Lechner, 1998 Career (Min 150 AB)391 by Brooke Gentzler, 2001-04381 by Michelle Lechner, (96-99)

NFCA Academic Award Winner

- 2004 Abby Augdahl, Angie Berg, Melissa Owen, Nicole Webb
- 2003 Tiffany Rose, McKayla Kroll, Abby Augdahl, Cally Stewart, Megan Grimes, Angie Berg, Nicole Webb
- 2002 Amy Anderson, Angie Berg, Brooke Gentzler, McKayla Kroll, Tiffany Rose, Nicole Webb
- 2001 Amy Anderson, Brooke Gentzler, McKayla Kroll, Tiffany Rose, Nicole Webb
- 2000 Lisa Rosauer, Stacy Witters
Jamie Trachsel, Christy Johnson,
Jody Glampe, McKaya Kroll,
Amy Anderson, Kemi Rampi, Lori Hicks, Jannah Grinnel & Kellie Kortum
- 1999 Michelle Lechner
Lisa Rosauer, Stacy Witters
Tiffany McWhorter, Jamie Trachsel
Christy Johnson, Jody Glampe,
Alison Huselid
- 1998 Michelle Lechner, Lisa Rosauer,
Stacy Witters, Christy Johnson,
Jody Glampe, Alison Huselid,
Jody Brueske
- 1997 Michelle Lechner, Lisa Rosauer,
Stacy Witters, Christy Johnson,
Jody Glampe, Alison Huselid

Successful Farming Magazine All-America Farm Team

- 2000 Mary Libbesmeier (SS)

NFCA National Player of the Week

- 5/3/00 Karissa Hoehn (P)
- 3/22/00 Karissa Hoehn (P)



TRIPLE THREAT

SCSU's Michelle DeBase holds the team record for triples in a season and career.



Katie Kraft



Sue Varland



Karissa Hoehn



Nicole Webb

INDIVIDUAL PITCHING RECORDS

Appearances	Season49 by Karissa Hoehn, '9949 by Nicole Webb, 2003 Career176 by Nicole Webb, 2001-04163 by Karissa Hoehn, '97-00130 by Katie Kraft, '87-90
Games Started	Season47 by Nicole Webb, 2001-0443 by Karissa Hoehn, 200040 by Karissa Hoehn, 199935 by Katie Kraft, 1990 Career147 by Nicole Webb, 2001-04141 by Karissa Hoehn, '97-00114 by Katie Kraft, 1987-90
Complete Gm.	Season32 by Nicole Webb, 200432 by Katie Kraft, 1990 Career111 by Nicole Webb, 2001-04108 by Karissa Hoehn, 1997-00104 by Katie Kraft, 1987-90
Victories	Season36 by Karissa Hoehn, 1999 Career116 by Karissa Hoehn, 1997-00113 by Nicole Webb, 2001-0478 by Katie Kraft, 1987-90
Shutouts	Season25 by Karissa Hoehn, 200016 by Nicole Webb, 200416 by Karissa Hoehn, 1999 Career62 by Karissa Hoehn, 1997-00
Losses	Season14 by Heather Evenson, 1994, '96 Career44 by Heather Evenson, 1993-96
Innings Pitched	Season284.2 by Nicole Webb, 2004277.2 by Karissa Hoehn, 2000276 by Nicole Webb, 2003275.1 by Karissa Hoehn, 1999 Career997.2 by Nicole Webb, 2001-04981.2 by Karissa Hoehn, 97-00822.1 by Katie Kraft, 1987-90
Most Hits	Game.....14 by Adria Carlyon, vs. UNO, 4/10/9814 by Heidi Munson, vs. Augustana, 4/20/96 Season201 by Heather Evenson, 1996 Career584 by Heather Evenson, 93-96
Most Runs	Season109 by Kim Svendsen, 1986 Career296 by Heather Evenson, 93-96

Walks	Game ...9 by Cheryl Cassibo vs. Minn.-Duluth, 4/19/79 Season87 by Karissa Hoehn, 199981 by Katie Kraft, 1990 Career260 by Katie Kraft, 1987-90
Strikeouts	Game20 by Karissa Hoehn vs. UND (4/24/98) Season442 by Karissa Hoehn, 2000405 by Karissa Hoehn, 1999 Career1,381 by Karissa Hoehn, 97-00
Strikeouts-to-batters-faced ratio	Season44.3% by Karissa Hoehn, 2000(999 BF/442 Ks)37.6% by Karissa Hoehn, 1999
Strikeouts per inning	Season 1.59 by Karissa Hoehn, 2000 (442 Ks, 277.2 IP)1.33 by Karissa Hoehn, 1998
Best Ratio (Hits+Walks)/Innings Pitched	Season771 by Karissa Hoehn, '98
Best Earned Run Average	Season (100 inn.).....0.69 by Karissa Hoehn, 19980.76 — by Karissa Hoehn, 2000 Career — (300 inn) ...0.87 by Karissa Hoehn, 1997-001.29 by Julie Engmark, 1982-85
Best Won/Loss Record	Season (20 dec) ..30-6 (.833) by Karissa Hoehn, 199833-8 (.805) by Karissa Hoehn, 2000 Career (Min 50) 113-31 (.785) by Nicole Webb, 2001-04113-35 (.764) by K Hoehn, 1997-0078-43 (.645) by Katie Kraft, 1987-90
Most Defensive PutoutsGame Game20 by Alison Huselid vs. UND, 4/24/9819 by Lisa Rosauer vs. Wayne St. (MI), 3/18/00
Most Assists	Game8 by Julie Engmark vs. Marshall 4/14/827 by Pam Quarve vs. Southwest State, 3/29/927 by Megan Fuches vs. Southwest Minn, 3/14/04
Most Assists in Same-Day Doubleheader14 by Megan Fuches vs. Southwest Minn., 3.31/0412 by Pam Quarve vs. Southwest State, 3/29/92

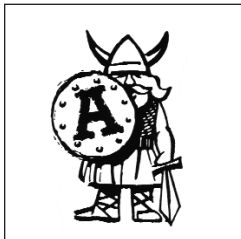

The North Central Conference has prided itself on the success of its student-athletes on and off the field of play.

In the 50 years since the NCC joined the NCAA, member schools have brought home over 37 NCAA Division II national championships and over 100 individual national titles. NCC student-athletes have also earned numerous GTE Academic All-America honors and NCAA Post-Graduate Scholarships.



The NCC, comprised of 9 institutions in North Dakota, Minnesota, South Dakota, Nebraska and Colorado, has five national team championships in the past five years. The tradition of success is especially strong in women's basketball, where NCC schools have claimed the seven of the last nine national titles.



The conference was formed at a meeting in the fall of 1921 and the first conference championship was the track and field championships held in the spring of 1922 in Brookings, S.D. Several institutions have been members of the North Central Conference over the last 79 years, but the conference membership has been among the most stable in college athletics with no change occurring since 1981.

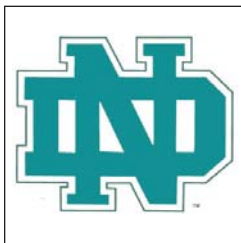

The North Central Conference awards championships in 20 sports. The 10 men's sports are baseball, basketball, cross country, football, golf, indoor track, outdoor track, swimming and diving, tennis and wrestling. The 10 women's sports are basketball, cross country, golf, indoor track, outdoor track, soccer, softball, swimming, tennis and volleyball.



Each spring the NCC awards an all-sport champion trophy for men and women. The conference also honors one male and one female student-athlete each year with the Stan Marshall Award, which strives to honor the league's top senior student-athlete.

Years Member Institutions Joined the North Central Conference

Augustana	1942
MSU, Mankato.....	1968 & 1981
Nebraska-Omaha	1934 & 1976
North Dakota	1921
North Dakota State.....	1921
St. Cloud State.....	1981
South Dakota	1921
South Dakota State	1921



NCAA National Team Titles by NCC Schools

Women

Augustana	
Softball	1991
North Dakota State	
Basketball	1991, 1993,
.....	1994, 1995, 1996
Softball	2000
South Dakota State	
Cross Country.....	1981
Nebraska-Omaha	
Volleyball.....	1996
Softball	2001
North Dakota	
Basketball	1997,
	1998, 1999



Men

MSU-Mankato	
Cross Country.....	1988
Nebraska-Omaha	
Wrestling.....	1991
North Dakota	2001
North Dakota State	
Cross Country.....	1972
Football	1965, 1968, 1969, 1983,
	1985, 1986, 1988, 1990
Wrestling.....	1988, 1998, 2000
Northern Iowa*	
Wrestling.....	1975, 1978
South Dakota	
Basketball	1958
Cross Country.....	1997
South Dakota State	
Basketball	1963
Cross Country.....	1959, 1973,
	1985, 1989,



1996

* Northern Colorado

 Football

* no longer member of NCC





2005 North Central Conf. Composite Schedule

(Schedule subject to change)

Friday, February 4

MSU vs. Central Washington, 12:45
MSU vs. Cal St.-Bakersfield, 3 p.m.

Saturday, February 5

MSU vs. Western Oregon, 2:45 p.m.
MSU at Cal St.-Stanislaus, 5 p.m.

Sunday, February 6

MSU vs. Humboldt St., Noon
MSU vs. San Francisco St., 2:15 p.m.

Saturday, February 12

UND at Texas A&M-Kingsville, TBA

Sunday, February 13

UND at Texas A&M-Kingsville, TBA

Monday, February 14

UND at St. Mary's (Tex.), Noon

Friday, February 18

MSU vs. USD St., Noon
Upper Iowa at St. Cloud St., Noon
MSU at St. Cloud St., 2 p.m.

Saturday, February 19

MSU vs. Missouri Western St., Noon
MSU vs. Lewis, 2 p.m.
Mo. Western St. at St. Cloud St., 2 p.m.
Washburn at St. Cloud St., 6 p.m.

Sunday, February 20

MSU vs. Washburn, 10 a.m.
Lewis at St. Cloud St., Noon
MSU vs. Concordia-St. Paul, 2 p.m.
USD St. at St. Cloud St., 2 p.m.

Friday, February 25

UNO vs. Neb.-Kearney, 8 a.m.
UNO at Kennesaw St., 2 p.m.
UNO vs. Southern Indiana, 6 p.m.

Saturday, February 26

UMD vs. Winona St., 10 a.m.
UNO vs. Lenoir-Rhyne, 11 a.m.
Pittsburg St. at St. Cloud St., Noon
UMD vs. Emporia St., Noon
Montana St.-Billings at SCSU, 2 p.m.
UMD vs. Pittsburg St., 4 p.m.
Emporia St. at St. Cloud St., 6 p.m.
UNO vs. Wayne St. (Mich.), 7 p.m.

Sunday, February 27

UMD vs. Montana St.-Billings, 10 a
Winona St. at St. Cloud St., Noon
MSU vs. St. Cloud St., 2 p.m.

Saturday, March 5

USD vs. Shippensburg, 10:40 a.m.
UNO vs. NW Missouri St., 11 a.m.
UMD vs. Maranatha Bible, 11 a.m.
UNO vs. Truman St., 1 p.m.
UMD vs. Lake Superior St., 3 p.m.
UNO vs. Mo. Southern St., 5 p.m.
USD vs. New Haven, 2:20 p.m.

Sunday, March 6

SCSU vs. Kutztown, 8:50 a.m.
UMD vs. Cardinal Stritch, 9 a.m.
USD vs. Findlay, 10:40 a.m.
UNO at Mo. Western St., 11 a.m.
UMD vs. Marian, 11 a.m.
USD vs. Lock Haven, 12:30 p.m.
SCSU vs. Ashland, 12:30 p.m.
UNO vs. Washburn, 3 p.m.

Monday, March 7

SCSU vs. CMSU, 8:50 a.m.
SCSU vs. C.W. Post, 10:40 a.m.

Tuesday, March 8

SCSU vs. Ferris St., 12:30 p.m.
USD vs. East Stroudsburg, 2:20 p.m.
UNO at NW Missouri St., 2:30 p.m.
USD vs. Ashland, 6 p.m.
SCSU vs. SIU-Edwardsville, 10 p.m.

Wednesday, March 9

USD vs. Northern Kentucky, 10:40 am
USD vs. Indiana (Pa.), 12:30 p.m.

Thursday, March 10

USD vs. SIU-Edwardsville, 2:20 p.m.
SCSU vs. Am. International, 4:10 pm
USD vs. Kutztown, 6 p.m.
SCSU vs. Lock Haven, 6 p.m.

Saturday, March 12

MSU vs. SIU-Edwardsville, 7:50 a.m.
UNO vs. SIU-Edwardsville, 10:40
MSU vs. California (Pa.), 11:30 a.m.
USD vs. Clarion, 2:20 p.m.
SCSU vs. Findlay, 2:20 p.m.
UNO vs. California (Pa.), 2:20 p.m.
USD vs. S. New Hampshire, 4:10 p.m.
SCSU vs. East Stroudsburg, 4:10 p.m.

Sunday, March 13

SCSU vs. Wayne St. (Mich.), 8:50 a.m.
UNO vs. S. New Hampshire, 8:50
UNO vs. Wayne St. (Mich.), 10:40
MSU vs. UMass-Lowell, 11:30 a.m.
SCSU vs. Southern Indiana, 12:30 p.m.
MSU vs. Indianapolis, 1:20 p.m.

Monday, March 14

MSU vs. Bryant, 7:50 a.m.
MSU vs. Wayne St. (Mich.), 9:40 a.m.
UNO vs. Wis.-Parksides, 10:40 p.m.
UNO vs. Mo. Western St., 2:20 pm
Augie at USD St., 3 p.m.

Wednesday, March 16

MSU vs. S. New Hampshire, 9:40 a.m.
UNO vs. Truman St., 12:30 p.m.
UNO vs. St. Leo, 4:10 p.m.
MSU vs. Tiffin, 1:20 p.m.
Briar Cliff at USD, 6 p.m.

Thursday, March 17

MSU vs. Wisconsin-Parksides, 7:50 am
UNO vs. Indianapolis, 8:50 a.m.
MSU vs. Mo. Western St., 11:30 a.m.
UNO vs. Xavier (Ohio), 12:30 p.m.

Friday, March 18

UNO vs. Bryant, 8:50 a.m.
MSU vs. Caldwell, 9:40 a.m.
UNO vs. UMass-Lowell, 10:30 am
MSU vs. S. New Hampshire, 11:30 a.m.
Augie vs. Bryant, 12:30 p.m.
Augie vs. Tiffin, 4:10 p.m.

Saturday, March 19

Augie vs. Missouri-St. Louis, 8:50 a.m.
Augie vs. Wayne St. (Mich.), 10:40 a.m.
UMD vs. St. Xavier, 10:40 a.m.
Minnesota-Crookston at USD, 11:45 a
Upper Iowa at USD, 1:30 p.m.
UMD vs. Wis.-Parksides, 4:10 p.m.

Sunday, March 20

Augie vs. Pace, 8:50 a.m.
UMD vs. Caldwell, 8:50 a.m.
Augie vs. NW Missouri St., 10:40 a.m.
UMD vs. Nova SE, 10:40 a.m.
Morningside at USD, 12:30 p.m.
Wayne St. at USD, 2:15 p.m.

Monday, March 21

Augie vs. WV Wesleyan, 12:30
UMD vs. Pace, 10:40 a.m.
UMD vs. Wis.-Parksides, 2:20 p.m.
Augie vs. Florida Southern, 4:10 p.m.

Tuesday, March 22

UMD vs. NW Missouri St., 8:50 a.m.
Augie vs. Missouri-St. Louis, 10:40 a.m.
UMD vs. NW Missouri St., 10:40 am
USD at Wayne St. (Neb.), 2 p.m.
Augie vs. Colo.-Colo. Springs, 2:20 pm

Wednesday, March 23

Nebraska-Kearney at UNO, 2 p.m.
SCSU at SW MSU, 2 p.m.

Thursday, March 24

UMD vs. Pace, 10:40 a.m.
UMD vs. WV Wesleyan, 12:30 pm
UND at Winona St., 1 p.m.

Friday, March 25

MSU vs. Missouri-Rolla, 8:30 a.m.
UMD vs. Colo-Colo. Springs, 8:50
USD at Missouri Western St., 10:30 am
UNO vs. Cent. Mo. St., 10:30 a.m.
MSU vs. Missouri Western St., 12:30
UMD vs. Pace, 12:30 p.m.
UND vs. Truman St., 12:30 p.m.
Wayne St. (Neb.) at Augie, 2 p.m.
MSU vs. Emporia St., 2:30 p.m.
USD vs. Missouri-Rolla, 2:30 p.m.
UNO vs. Emporia St., 4:30 p.m.
UND vs. Central Missouri St., 4:30 pm
UND at Missouri Western St., 6:30 pm
USD vs. Truman St., 6:30 p.m.

Saturday, March 26

USD vs. Emporia St., 8:30 a.m.
UNO vs. Missouri-Rolla, 8:30 a.m.
MSU vs. Truman St., 10:30 a.m.
UND vs. Missouri-Rolla, 10:30 a.m.
USD vs. Central Missouri St., 12:30 pm
UNO vs. Truman St., 12:30 p.m.
UND vs. Emporia St., 2:30 p.m.
MSU vs. Missouri-Rolla, 2:30 p.m.
UNO at Missouri Western St., 4:30
MSU vs. Central Missouri St., 4:30 p.m.

Tuesday, March 29

SCSU at Concordia-St. Paul, 3 p.m.
USD St. at MSU, 3:30 p.m.
*USD at UNO, 3:30 p.m.

Wednesday, March 30

Augie at Winona St., 2 p.m.

Thursday, March 31

Augie at USD, 4 p.m.

Friday, April 1

Wayne St. at UNO, 3 p.m.

Saturday, April 2

MSU vs. Mo. Western St., 9 a.m.
UMD vs. Truman St., 9 a.m.
Augie vs. Washburn, 9 a.m.
UND vs. NW Missouri St., 9 a.m.
USD vs. Wayne St., 11 a.m.
NW Missouri St. at UNO, 11 a.m.
UMD vs. Mo. Western St., 11 a.m.
Truman St. at UNO, 1 p.m.
USD vs. Washburn, 1 p.m.
Augie vs. UND, 1p.m.
SCSU at Winona St., 2 p.m.
MSU vs. NW Missouri St., 3 p.m.
UMD vs. Washburn, 3 p.m.
Augie vs. Truman St., 3 p.m.
UND vs. SW MSU, 3 p.m.
MSU vs. Wayne St. (Neb.), 5 p.m.
USD vs. Missouri Western St., 5 p.m.
SW MSU at UNO, 5 p.m.

Sunday, April 3

MSU vs. Truman St., 9 a.m.
Augie vs. Southwest St., 9 a.m.
UND vs. Missouri Western St., 9 a.m.
USD vs. Truman St., 11 a.m.
UMD vs. NW Missouri St., 11 a.m.
MSU vs. Washburn, 11 a.m.
UND vs. Wayne St., 11 a.m.
UMD vs. SW MSU, 1 p.m.
Washburn at UNO, 1 p.m.
Augie vs. Missouri Western St., 1 p.m.
SCSU at Upper Iowa, 2 p.m.
Wayne St. at UNO, 3 p.m.
USD vs. SW MSU, 3 p.m.

Tuesday, April 5

MSU at Upper Iowa, 3 p.m.

Wednesday, April 6

*UNO at Augie, 3 p.m.
USD at SW MSU, 4 p.m.

Thursday, April 7

Concordia-St. Paul at MSU, 3:30 p.m.
UND at Minn. St.-Moorhead, 2 p.m.

Friday, April 8

*UMD at UNO, Noon
*UND at Augie, Noon
*SCSU at USD, 2 p.m.

Saturday, April 9

*UND at MSU, 1 p.m.
*SCSU at UNO, Noon
*UMD at USD, Noon

Tuesday, April 12

Augie at SW MSU, 3 p.m.
*MSU at USD, 4 p.m.

Wednesday, April 13

Missouri Western St. at UNO, 3 pm
UMD at Concordia-St. Paul, 3 p.m.

Thursday, April 14

Minnesota-Crookston at UND, 3 p.m.
MSU at SW MSU, 3:30 p.m.
*USD at Augie, 4 p.m.

Friday, April 15

USD St. at SCSU, 3 p.m.

*Schedule continued
on next page*



Continued from previous page

Saturday, April 16

USD vs. Missouri-Rolla, 8:30 a.m.
 Augie vs. Truman St., 8:30 a.m.
 UMD vs. Winona St., 9 a.m.
 UND vs. USD St., 9 a.m.
 SCSU vs. Upper Iowa, 10:30 a.m.
 USD vs. Truman St., 10:30 a.m.
 MSU at NW Missouri St., 11:30 a.m.
 UND vs. Minn. St.-Moorhead, Noon
 UNO vs. Emporia St., 12:30 p.m.
 UMD vs. SCSU, 2 p.m.
 MSU vs. Missouri Western St., 2:30
 Augie vs. CMSU, 2:30 p.m.
 UMD vs. Upper Iowa, 3:30 p.m.
 UND at Concordia-St. Paul, 3:30 p.m.
 MSU vs. Emporia St., 4:30 p.m.
 UNO vs. Mo. Western St., 4:30 pm
 USD vs. Central Missouri St., 6:30 p.m.

Sunday, April 17

MSU vs. Missouri-Rolla, 8:30 a.m.
 UNO vs. Central Mo. St., 8:30 a.m.
 Augie vs. Emporia St., 8:30 a.m.
 SCSU vs. Winona St., 10 a.m.
 MSU vs. Truman St., 10:30 a.m.
 Augie vs. Missouri-Rolla, 10:30 a.m.
 USD vs. Missouri Western, 10:30 a.m.
 USD at NW Missouri St., 12:30 p.m.
 UNO vs. Truman St., 12:30 p.m.
 UNO vs. Missouri-Rolla, 2:30 p.m.
 Augie vs. NW Missouri St., 2:30 p.m.
 UMD, UND, SCSU at CSP Tournament

Tuesday, April 19

*UMD at UND, 1 p.m.
 *Augie at MSU, 3:30 p.m.
 Concordia-St. Paul at SCSU, 3:30 p.m.

Wednesday, April 20

Minn. St.-Moorhead at UND, 3 p.m.
 *SCSU at UMD, 3 p.m.
 Northern St. at Augie, 3:30 p.m.
 USD at Morningside, 4 p.m.

Friday, April 22

*Augie at UMD, Noon
 *MSU at SCSU, Noon
 *UNO at UND, 1 p.m.
 USD at Minn. St.-Moorhead, 3 p.m.

Saturday, April 23

*Augie at SCSU, Noon
 *USD at UND, 1 p.m.
 *MSU at UMD, 1 p.m.

Sunday, April 24

USD at UND St., Noon

Monday, April 25

Minnesota-Crookston at UND, 4 p.m.

Tuesday, April 26

UMD at St. Scholastica, 3 p.m.
 Winona St. at MSU, 3:30 p.m.
 Wayne St. (Neb.) at USD, 4 p.m.

Wednesday, April 27

Minn. St.-Moorhead at SCSU, 3:30 p.m.

Friday, April 29

*UNO at MSU, 3:30 p.m.
 *UND at SCSU, 3:30 pm

Saturday, April 30

UNO vs. Mo. Western St., 9 a.m.
 USD vs. Minn. St.-Moorhead, 9 a.m.
 UND vs. Washburn, 9 a.m.
 Truman St. at MSU, 11 a.m.
 Augie vs. Emporia St., 11 a.m.
 UMD vs. SW MSU, 11 a.m.
 UNO vs. Concordia-St. Paul, 11 am
 SCSU vs. Winona St., 11 a.m.
 Emporia St. at MSU, 1 p.m.
 SCSU vs. Mo. Western St., 1 p.m.
 UND vs. SW MSU, 1 p.m.
 MSU vs. Concordia-St. Paul, 1 p.m.
 Augie vs. Washburn, 3 p.m.
 UND vs. Truman St., 3 p.m.
 USD vs. Winona St., 3 p.m.
 Washburn at MSU, 5 p.m.
 UNO vs. Emporia St., 5 p.m.
 Augie vs. Minn. St.-Moorhead, 5 p.m.
 UMD vs. Winona St., 5 p.m.
 USD vs. SW MSU, 5 p.m.

Sunday, May 1

UNO vs. Minn. St.-Moorhead, 9 am
 Augie vs. Mo. Western St., 9 a.m.
 SCSU vs. Washburn, 9 a.m.
 USD vs. Emporia St., 9 a.m.
 UND vs. Concordia-St. Paul, 9 a.m.
 UMD vs. Truman St., 9 a.m.
 Upper Iowa at MSU, 11 a.m.
 UMD vs. Washburn, 11 a.m.
 UND vs. Emporia St., 11 a.m.
 Augie vs. Truman St., 11 a.m.
 UNO vs. Winona St., 1 p.m.
 SCSU vs. SW MSU, 1 p.m.
 USD vs. Concordia-St. Paul, 1 p.m.
 Minn. St.-Moorhead at MSU, 1 p.m.
 SCSU vs. Concordia-St. Paul, 3 p.m.

Tuesday, May 3

Wisconsin-Superior at SCSU, 3:30 p.m.
 USD at Briar Cliff, 4 p.m.

Thursday, May 5

Minn. St.-Moorhead at UMD, 3 p.m.

Friday-Saturday, May 6-7

NCC Tournament, Vermillion, S.D.

** Indicates NCC game
 All Times Local*



2004 North Central Conference champions!

**NCC Champions
 The Championship Honor Roll**

- 2004 ST. CLOUD STATE
- 2003 ST. CLOUD STATE
- 2002 North Dakota State
- 2001 Nebraska-Omaha
- 2000 Nebraska-Omaha
- 1999 North Dakota State
- 1998 ST. CLOUD STATE
- 1997 Nebraska-Omaha
- 1996 Nebraska-Omaha
- 1995 Nebraska-Omaha
- 1994 Nebraska-Omaha
- 1993 Augustana
- 1992 Augustana
- 1991 Augustana
- 1990 Augustana
- 1989 Mankato State
- 1988 Augustana
- 1987 Mankato State
- 1986 Augustana
- 1985 Nebraska-Omaha
- 1984 Mankato State
- 1983 Augustana
- 1982 Augustana
- 1981 Nebraska-Omaha

Titles Won by Team:

- Nebraska-Omaha: 8
- Augustana: 8
- St. Cloud State: 3
- North Dakota State: 2
- Minnesota State (the University formerly known as Mankato State): 2



Year by Year Records

Year	Coach	Record	NCC Tourn. Finish
2004	Paula U'Ren	42-15**√\$#	1st
2003	Paula U'Ren	46-16**√	1st
2002	Paula U'Ren	44-13√	3rd
2001	Paula U'Ren	37-15	2nd
2000	Paula U'Ren	41-10√	3rd
1999	Paula U'Ren	44-14√	2nd
1998	Paula U'Ren	42-14**√	1st
1997	Sue Becker	30-17	4th
1996	Sue Becker	26-22	7th
1995	Sue Becker	19-24	7th
1994	Courtney Miller	24-29	5th
1993	Courtney Miller	22-23	5th
1992	Courtney Miller	25-13	3rd
1991	Sue Becker	30-15√	2nd
1990	Sue Becker	33-11	2nd
1989	Sue Becker	26-14√	4th
1988	Sue Becker	31-12	2nd
1987	Sue Becker	21-18	5th
1986	Sue Becker	10-18	5th
1985	Sue Becker	16-11	4th
1984	Diane Glowatzke	11-6	
1983	Diane Glowatzke	7-11	
1982	Diane Glowatzke	12-12	
1981	Diane Glowatzke	13-9	
1980	Diane Glowatzke	11-11	
1979	Diane Glowatzke	12-9	
1978	Diane Glowatzke	13-10	
1977	Gladys Ziemer	14-8	
1976	Gladys Ziemer	11-6	
1975	Nancy Olsen	5-7	
1974	No Team		
1973	Gladys Ziemer	6-2	
1972	Gladys Ziemer	6-2	
1971	Gladys Ziemer	4-1	
1970	Gladys Ziemer	1-5	
1969	Gladys Ziemer	5-1	
TOTALS	6 Coaches	740-427	

** NCC Champs
 √ NCAA Division II regional playoff participant
 \$ NCAA Division II regional champions
 # NCAA Division II National Championships 3rd place

SCSU in Post Season Play

Year	Opponent	Place	Result
2004	Truman State	Omaha, Neb.	W 5-3
2004	North Dakota State	Omaha, Neb.	W 3-2
2004	Concordia-St. Paul	Omaha, Neb.	L 1-0 (8)
2004	Concordia-St. Paul	Omaha, Neb.	W 1-0
2004	Northern Kentucky	Altamonte Springs, Fla.*	W 1-0
2004	Western New Mexico	Altamonte Springs, Fla.*	W 2-0
2004	Angelo State	Altamonte Springs, Fla.*	L 4-2
2004	Florida Southern	Altamonte Springs, Fla.*	L 2-0
2003	Winona State	North Mankato, Minn.	W 8-0 (5)
2003	Nebraska-Omaha	North Mankato, Minn.	L 1-0
2003	Truman State	North Mankato, Minn.	W 6-5
2003	Winona State	North Mankato, Minn.	W 6-3
2003	Nebraska-Omaha	North Mankato, Minn.	W 5-1
2003	North Dakota State	North Mankato, Minn.	W 7-4
2003	North Dakota State	North Mankato, Minn.	L 4-0
2002	UM-Duluth	Fargo, N.D.	W, 2-1
2002	Augustana	Fargo, N.D.	W, 2-1
2002	NDSU	Fargo, N.D.	L, 4-2
2002	Augustana	Fargo, N.D.	W, 3-0
2002	NDSU	Fargo, N.D.	W, 11-4
2002	NDSU	Fargo, N.D.	L, 7-5
2000	Nebraska-Omaha	Fargo, N.D.	W, 1-0 (8)
2000	NDSU	Fargo, N.D.	L, 8-0 (5)
2000	Augustana	Fargo, N.D.	L, 2-1
1999	North Dakota State	Sioux Falls, S.D.	L, 3-2
1999	Augustana	Sioux Falls, S.D.	W, 1-0 (9)
1999	Nebraska-Omaha	Sioux Falls, S.D.	W, 3-2
1999	North Dakota State	Sioux Falls, S.D.	L, 3-1
1998	Nebraska-Omaha	Sioux Falls, S.D.	W, 3-2
1998	Augustana	Sioux Falls, S.D.	L, 0-1
1998	Nebraska-Omaha	Sioux Falls, S.D.	W, 2-1
1998	Augustana	Sioux Falls, S.D.	L, 1-3
1992	Augustana	Missouri Southern	L, 5-0
1992	Nebraska-Omaha	Missouri Southern	L, 11-2
1991	Nebraska-Omaha	Sioux Falls, S.D.	W, 8-2
1991	Augustana	Sioux Falls, S.D.	L, 0-2
1991	Hillsdale	Sioux Falls, S.D.	W, 4-1
1991	Augustana	Sioux Falls, S.D.	L, 0-2
1989	Cal St. Sacramento	Mankato, Minn.	L, 1-2 (12)
1989	Augustana	Mankato, Minn.	L, 0-1 (10)
9 Years			21-19 (.525)

* NCAA Division II championships

SCSU Coaching Records

Name	Years	W-L	PCT
Sue Becker	10	242-162	.599
Dianne Glowatzke	7	79-68	.537
Courtney Miller	3	71-65	.522
Nancy Olsen	1	5-7	.417
Paula U'Ren	7	296-97	.754
Gladys Ziemer	7	47-25	.653
		740-424	.636





2004: WOW, WHAT A SEASON!

NCAA Division II Third Place
NCAA Division II North Central Region Champs
North Central Conference Champs
42-15 Overall Record



MAY 11-16 • ORLANDO, FLORIDA
2004 NCAA DIVISION II NATIONAL CHAMPIONSHIPS FESTIVAL
Hosted by: Central Florida Sports Commission, Rollins College and Sunshine State Conference
NCAA sports.com





St. Cloud State University Softball 2004-05 Schedule

<u>Date</u>	<u>Opponent</u>	<u>Location</u>	<u>Time</u>
Jan. 29	SCSU Softball Clinic	Husky Dome	12:30 p.m.
February 18-20	SCSU Dome Invite	St. Cloud State	All Day
February 26-27	SCSU Dome Classic	St. Cloud State	All Day
March 6-12	Rebel Springs Games	Orlando, FL	TBA
March 6	Kutztown	Orlando, FL	8:50 a.m.
March 6	Ashland	Orlando, FL	12:30 p.m.
March 7	Central Missouri State	Orlando, FL	8:50 a.m.
March 7	CW Post (LIU)	Orlando, FL	10:40 a.m.
March 8	Ferris State	Orlando, FL	12:30 p.m.
March 8	SIU-Edwardsville	Orlando, FL	10:00 p.m.
March 10	American International	Orlando, FL	4:10 p.m.
March 10	Lock Haven	Orlando, FL	6:00 p.m.
March 11	Findlay	Orlando, FL	2:20 p.m.
March 11	East Stroudsburg	Orlando, FL	4:10 p.m.
March 12	Wayne State	Orlando, FL	8:50 a.m.
March 12	Southern Indiana	Orlando, FL	12:30 p.m.
March 23	Southwest State (2)	Marshall, MN	2:00/4:00pm
March 29	Concordia-St. Paul (2)	St. Paul, MN	3:00/5:00pm
April 2	Winona State (2)	Winona, MN	2:00/4:00pm
April 3	Upper Iowa (2)	Fayette, IA	2:00/4:00pm
April 5	UM-Crookston (2)	St. Cloud State	3:00/5:00 pm
April 8	South Dakota* (2)	Vermillion, SD	1:00/3:00pm
April 9	Nebraska-Omaha* (2)	Omaha, NE	12:00/2:00pm
April 15	South Dakota State (2)	Selke Field	3:00/5:00 pm
April 16-17	Concordia-St. Paul	St. Paul, MN	TBA
April 19	Concordia-St. Paul (2)	Selke Field	3:30/5:00pm
April 20	Minnesota-Duluth* (2)	Duluth, MN	3:30/5:00pm
April 22	MSU, Mankato* (2)	Selke Field	12:00/2:00pm
April 23	Augustana* (2)	Selke Field	12:00/2:00pm
April 27	MSU, Moorhead (2)	St. Cloud, MN	3:30/5:30pm
April 29	North Dakota* (2)	Selke Field	3:30/5:30pm
May 3	UW-Superior (2)	Selke Field	3:30/5:30pm
April 30/May 1	MSU, Mankato State Invite	N. Mankato, MN	TBA
May 6-7	NCC Championships	Vermillion, SD	TBA
May 12-15	NCAA Regional Tourney	TBA	TBA
May 19-22	NCAA National Tourney	Salem, VA	TBA

* NCC games

All time are Central Time

For complete ticket information, please call 1-877-SCSUTIX or
320-308-2137. Check out the new SCSU Athletics Website: www.StCloudState.edu/athletics

